MUSIC - UNIVERSITY OF TORONTO
3 1761 12228925 9

Evlakhov, Orest
[Concerto-poem, violin & orchestra]
Kontsert-poema dlia skripki s orkestrom

M
1012
E9C6

ОРЕСТ ЕВЛАХОВ
OREST YEVLAKHOV

КОНЦЕРТ-ПОЭМА
CONCERTO-POEM

ДЛЯ СКРИПКИ С ОРКЕСТРОМ
FOR VIOLIN AND ORCHESTRA

ПАРТИТУРА
SCORE

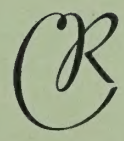

Digitized by the Internet Archive
in 2026 with funding from
University of Toronto

https://archive.org/details/31761122289259

ОРЕСТ ЕВЛАХОВ
OREST YEVLAKHOV

КОНЦЕРТ-ПОЭМА
CONCERTO-POEM

ДЛЯ СКРИПКИ С ОРКЕСТРОМ
FOR VIOLIN AND ORCHESTRA

ПАРТИТУРА
SCORE

ИЗДАТЕЛЬСТВО «СОВЕТСКИЙ КОМПОЗИТОР»
Ленинград 1974 Москва

Орест Александрович Евлахов родился в 1912 году в Варшаве. Музыкальное образование получил в Первом ленинградском музыкальном техникуме (класс сочинения профессора М. А. Юдина) и в Ленинградской консерватории, которую закончил с отличием в 1941 году по классам композиции и инструментовки профессора Д. Д. Шостаковича.

В годы Великой Отечественной войны в осажденном Ленинграде О. А. Евлахов выполнял функции ответственного секретаря Ленинградского отделения Союза советских композиторов.

В настоящее время О. А. Евлахов — профессор композиции Ленинградской государственной консерватории им. Римского-Корсакова.

О. А. Евлахов является автором трех симфоний, балетов «Ивушка», «День чудес» и «Бронзовая сага», Концерта для фортепиано с оркестром, «Пионерской сюиты», драматической баллады «Ночной патруль» для голоса с оркестром, Трио, Квинтета, Сонаты для скрипки и фортепиано, фортепианного цикла «Ленинградский блокнот», романсов на стихи Г. Гейне, М. Лермонтова, Н. Языкова, А. Граши, музыки к кинофильмам и драматическим спектаклям.

Концерт-поэма для скрипки с оркестром написан в 1972 г.

Orest Alexandrovich Yevlakhov was born in Warsaw in 1912. He received his musical education at the First Leningrad music school (under Professor M. A. Yudin) and at the Leningrad Conservatory from which he graduated with honours in 1941. He studied there the composition and instrumentation under Professor D. D. Shostakovich.

During the Great Patriotic War O. A. Yevlakhov lived in besieged Leningrad and worked as the secretary-in-chief in the Leningrad department of the Union of Soviet Composers.

To-day O. A. Yevlakhov is the Professor of the chair of composition in the Leningrad Conservatory.

O. A. Yevlakhov is the author of three symphonies, ballets "Ivushka", "The Day of Miracles" and "Bronze Saga", a Concerto for piano and orchestra, "The Pioneer Suite", a dramaric ballade "The Night Patrol" for voice and orchestra, Trio, Quintet, a Sonata for violin and piano, a piano cycle "The Leningrad note-book", songs after the words of H. Heine, M. Lermontov, N. Yasikov, A. Grashy, music for films and dramatic plays.

The Concerto-poem for violin and orchestra was written in 1972.

LIBRARY
NOV 13 1974
UNIVERSITY OF TORONTO

ORCHESTRA

Flauto piccolo
2 Flauti
2 Oboi
2 Clarinetti (B)
2 Fagotti

4 Corni (F)
3 Trombe (B)
3 Tromboni
Tuba

Timpani
Triangolo
Tamburo di legno
Tamburo
Piatti
Tam-tam

Celesta
Arpa
Piano

Violino solo

Violini I
Violini II
Viole
Violoncelli
Contrabassi

LIBRARY
UNIVERSITY

M
1012
E9C

М. Вайману
To M. Vaiman

КОНЦЕРТ-ПОЭМА
CONCERTO-POEM

ОРЕСТ ЕВЛАХОВ
OREST YEVLAKHOV

Op. 39.

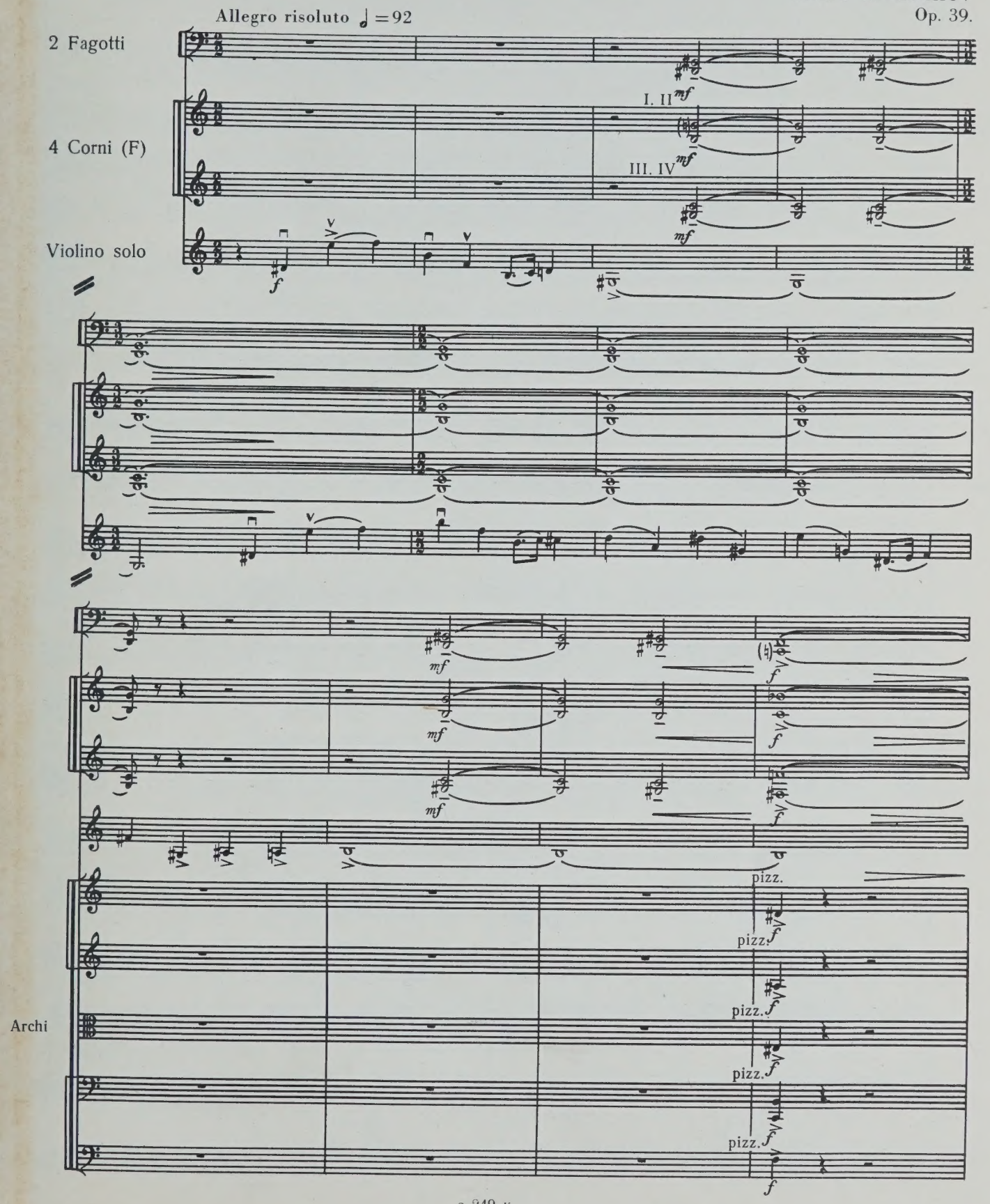

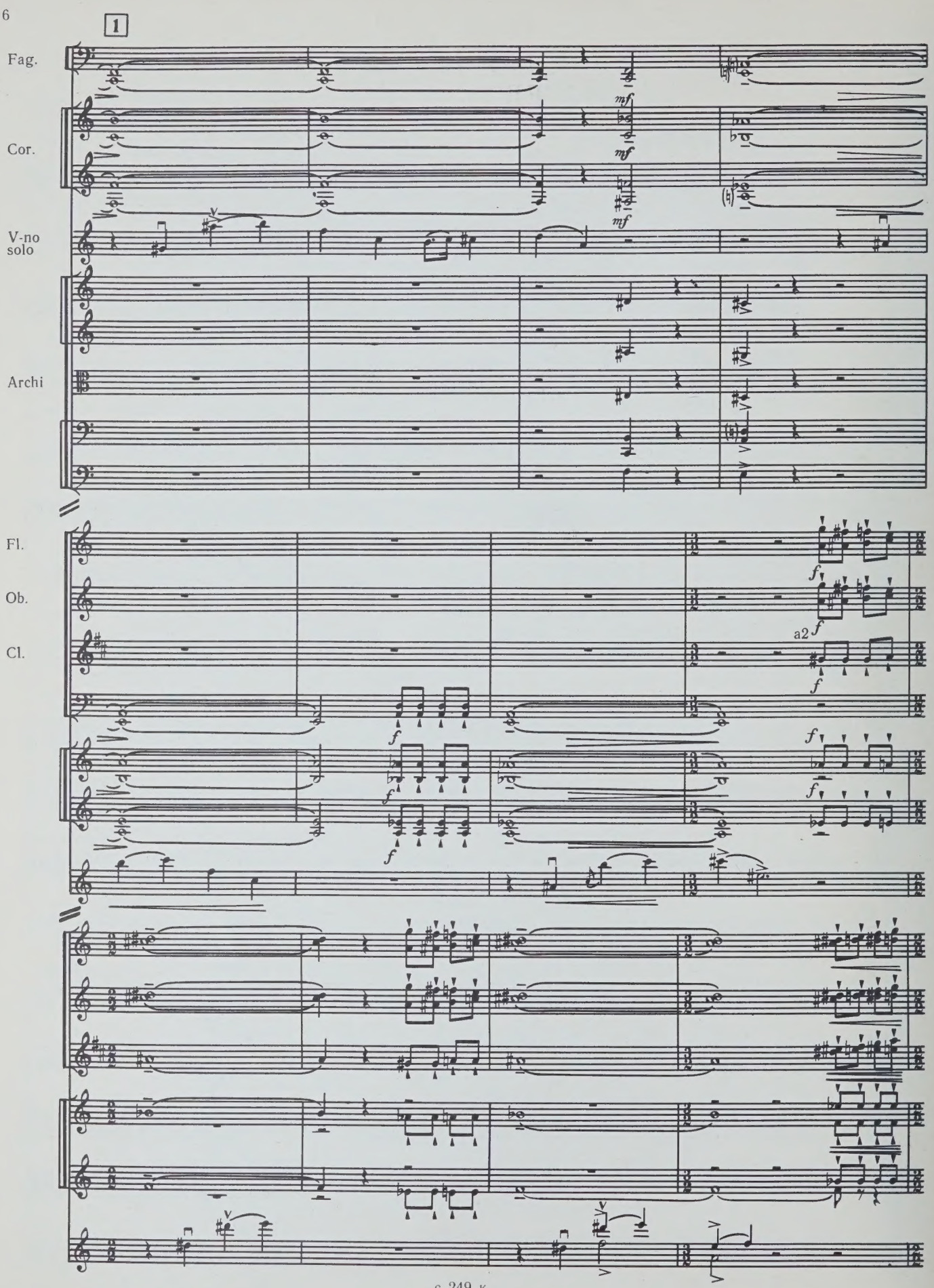
1
Fag.
Cor.
V-no solo
Archi
Fl.
Ob.
Cl.
a2

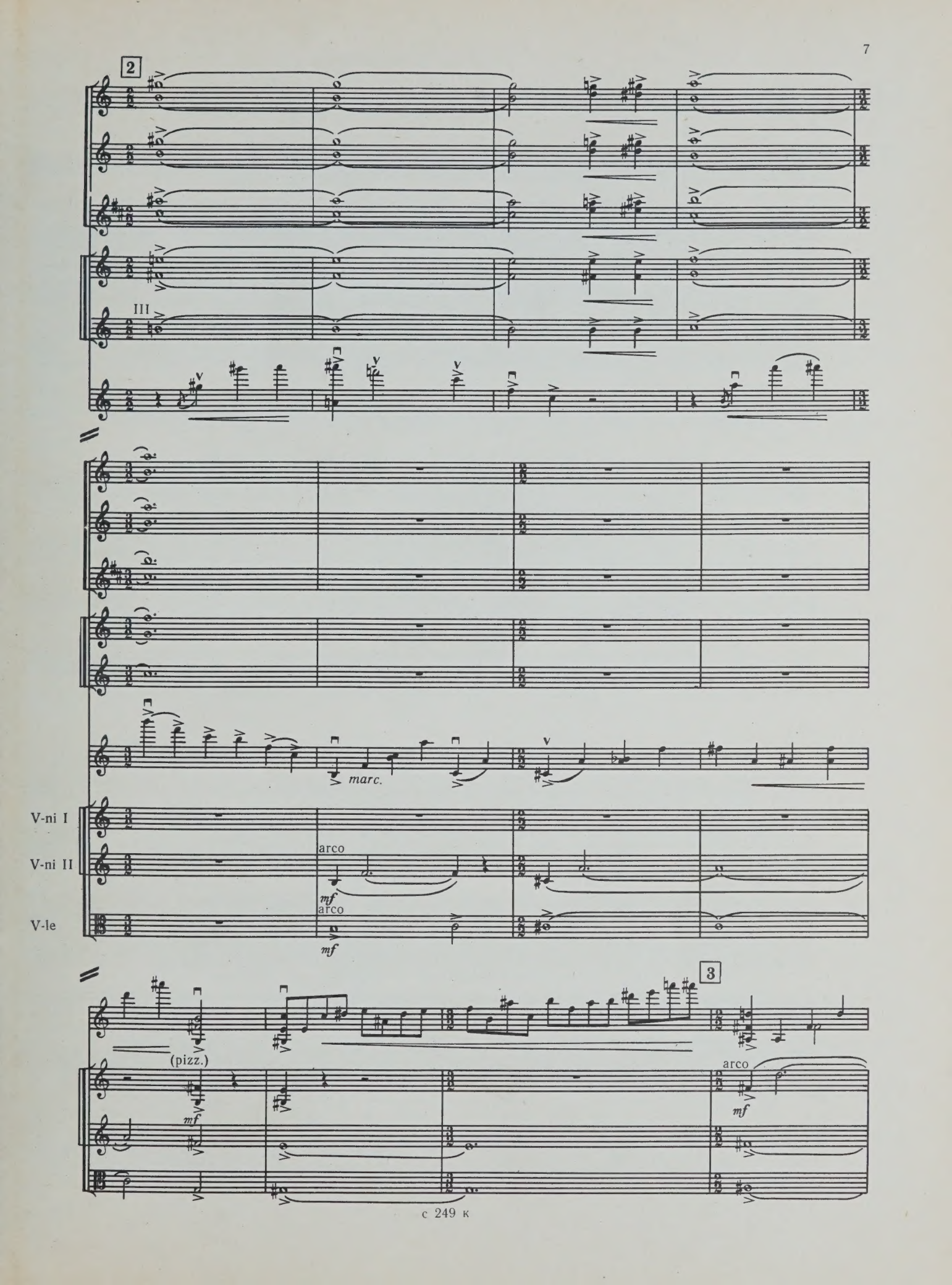
2
III
marc.
V-ni I
V-ni II
V-le
arco
mf
arco
mf
3
(pizz.)
mf
arco
mf

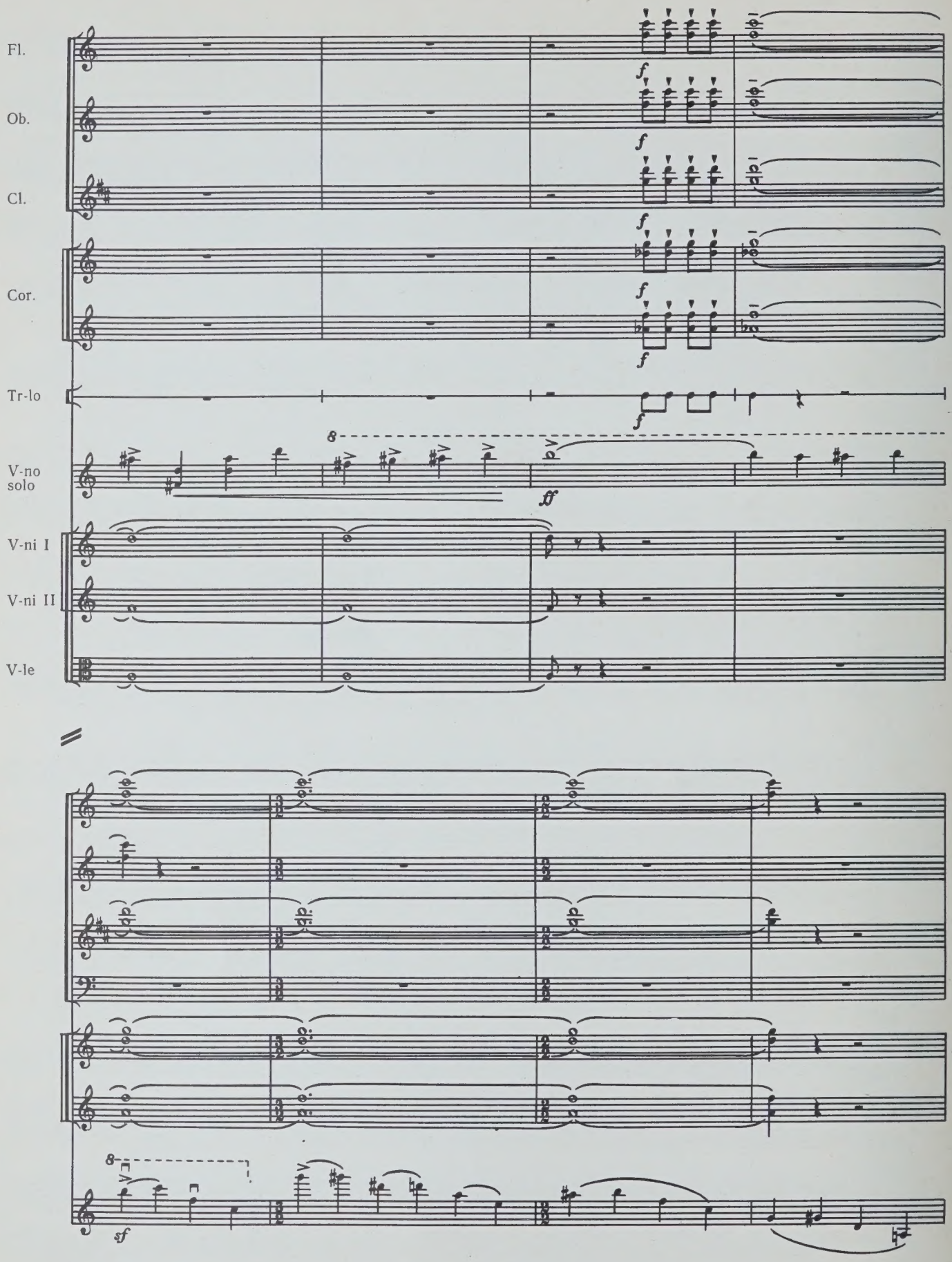
Fl.
Ob.
Cl.
Cor.
Tr-lo
V-no solo
V-ni I
V-ni II
V-le
f
ff
sf

4 Poco piu mosso ♩= 100

I Solo

Fag.

p

f

V-ni I

V-ni II

f pizz.

mf pizz.

mf

(arco)

mf arco

mf

Cl.

Fag.

a2

mf

mf

Archi

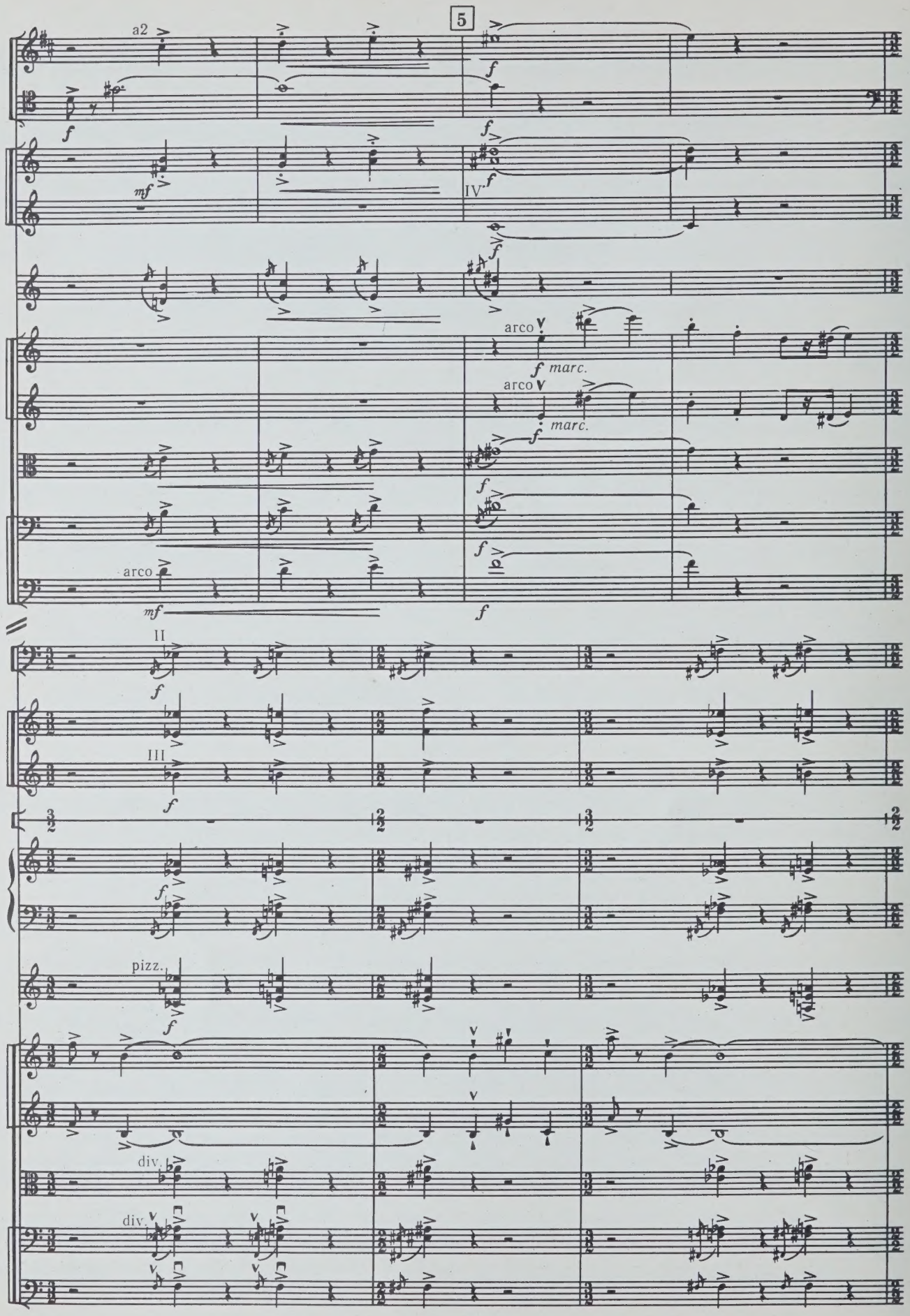
5
Cl.
a2
Fag.
Cor.
IV
V-no solo
arco
marc.
Archi
arco
II
III
P-no
pizz.
div.
div.

Fl.

Ob.

Cl.

a2

Fag.

Cor.

P-tti

colla bacch.

pp

f

ff

pizz. non div.

6

V-no solo

arco

marc.

V-ni I

V-le

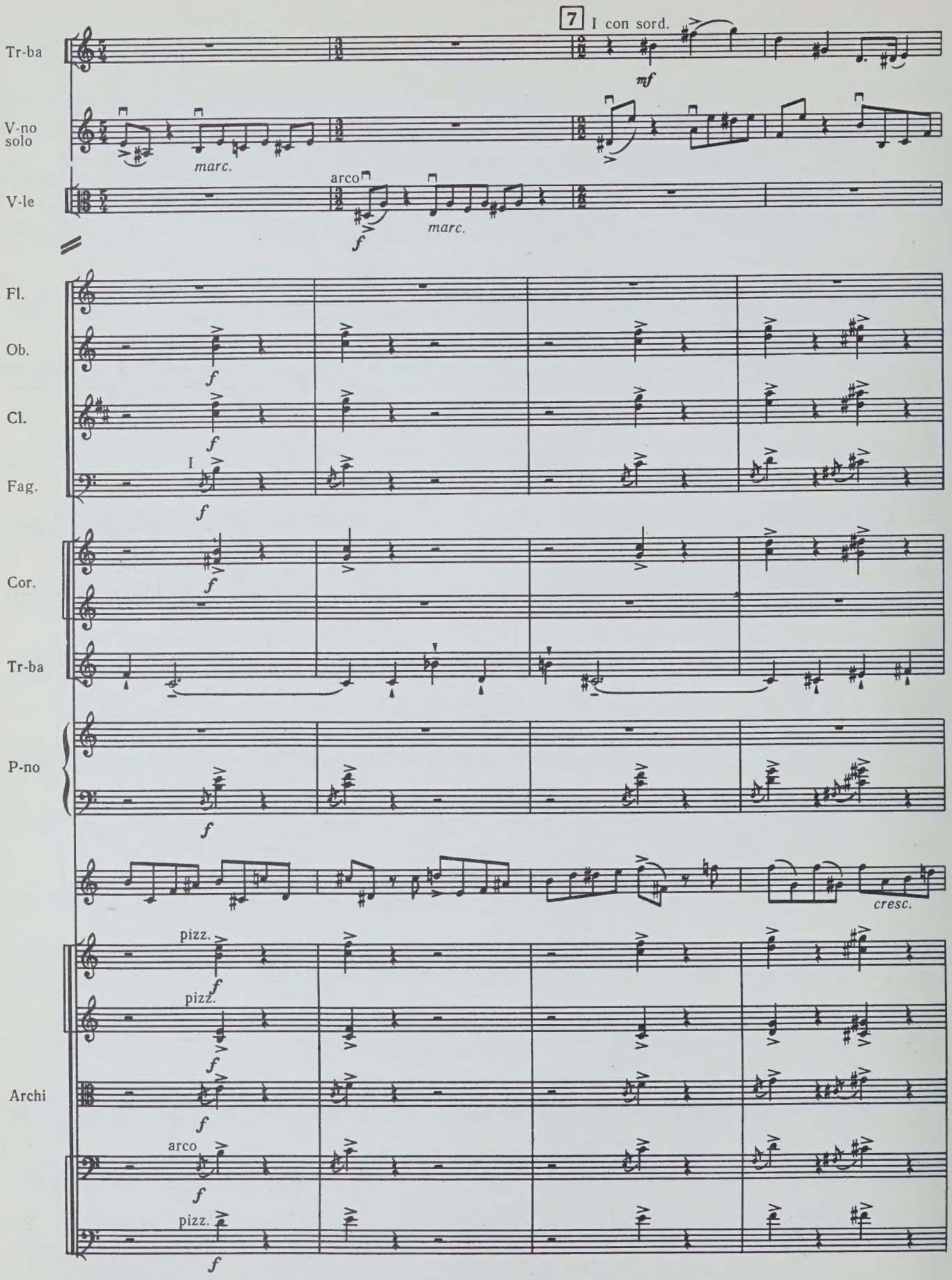
7
I con sord.
Tr-ba
mf
V-no solo
marc.
V-le
arco
f
marc.
Fl.
Ob.
f
Cl.
f
Fag.
I
f
Cor.
f
Tr-ba
P-no
f
cresc.
pizz.
f
pizz.
f
Archi
f
arco
f
pizz.
f

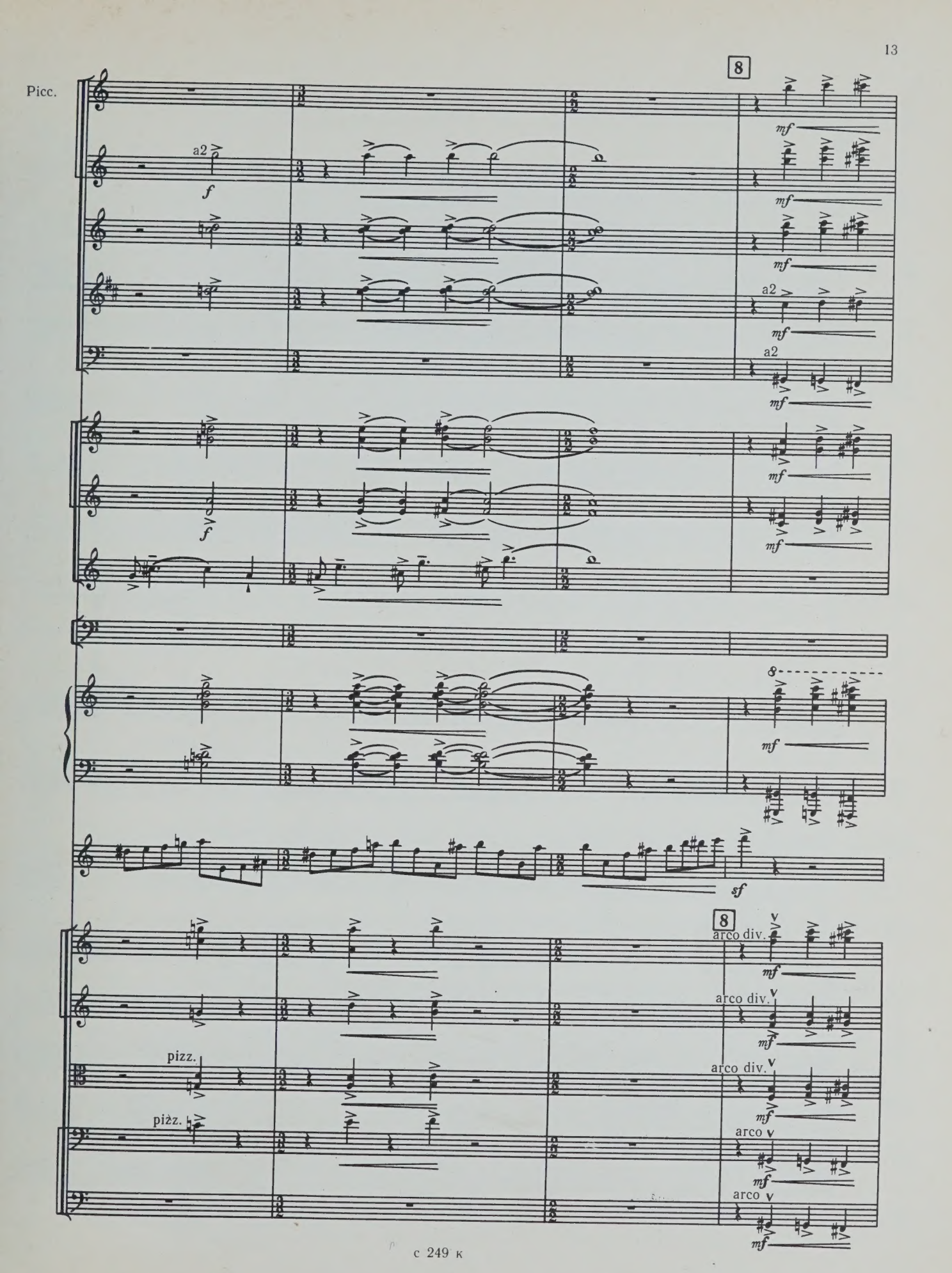
Picc.
8
a2
f
mf
a2
a2
f
mf
8
mf
sf
8
arco div.
mf
arco div.
mf
pizz.
arco div.
mf
pizz.
arco
mf
arco
mf

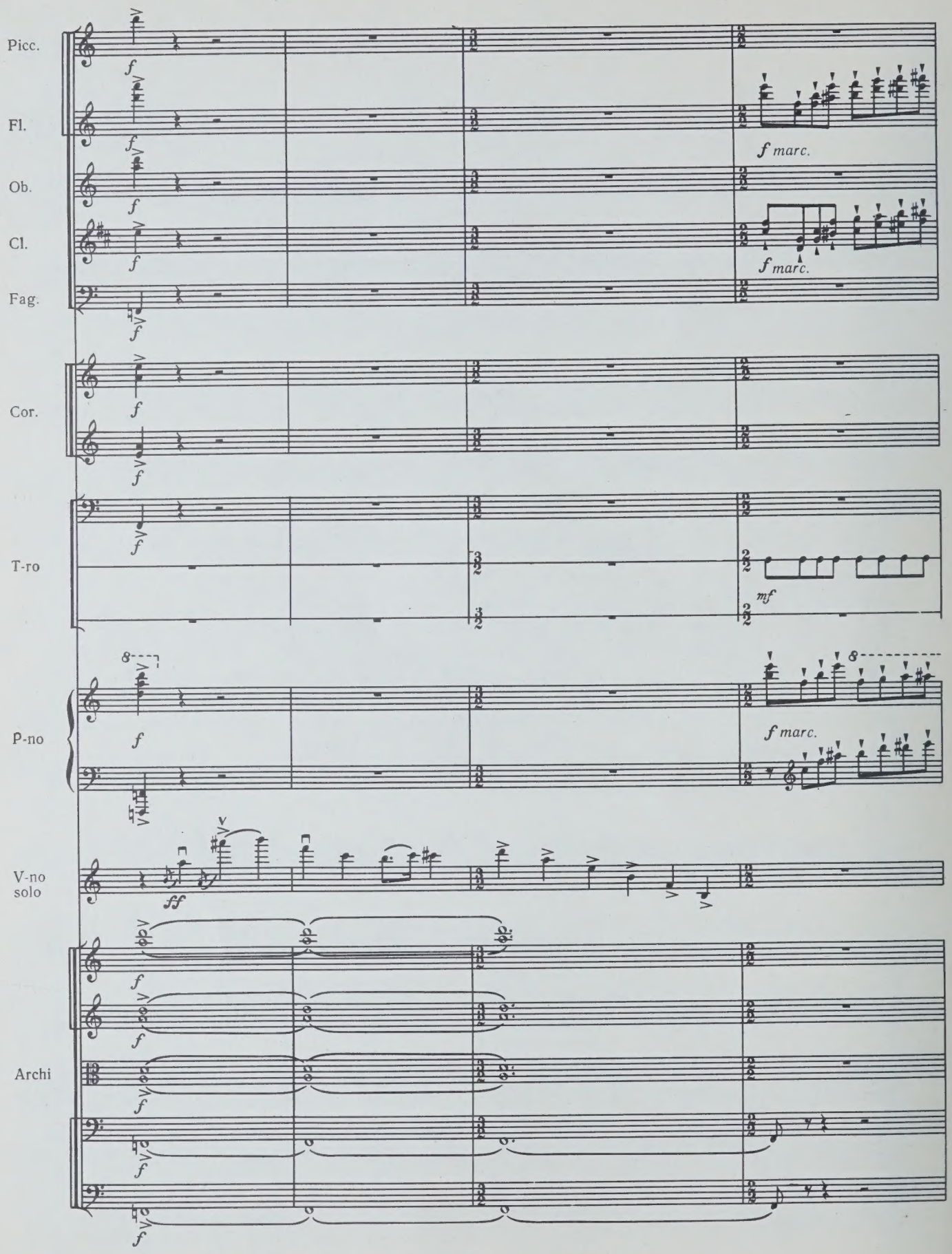
Picc.
Fl.
Ob.
Cl.
Fag.
Cor.
T-ro
P-no
V-no solo
Archi
f
f marc.
mf
ff

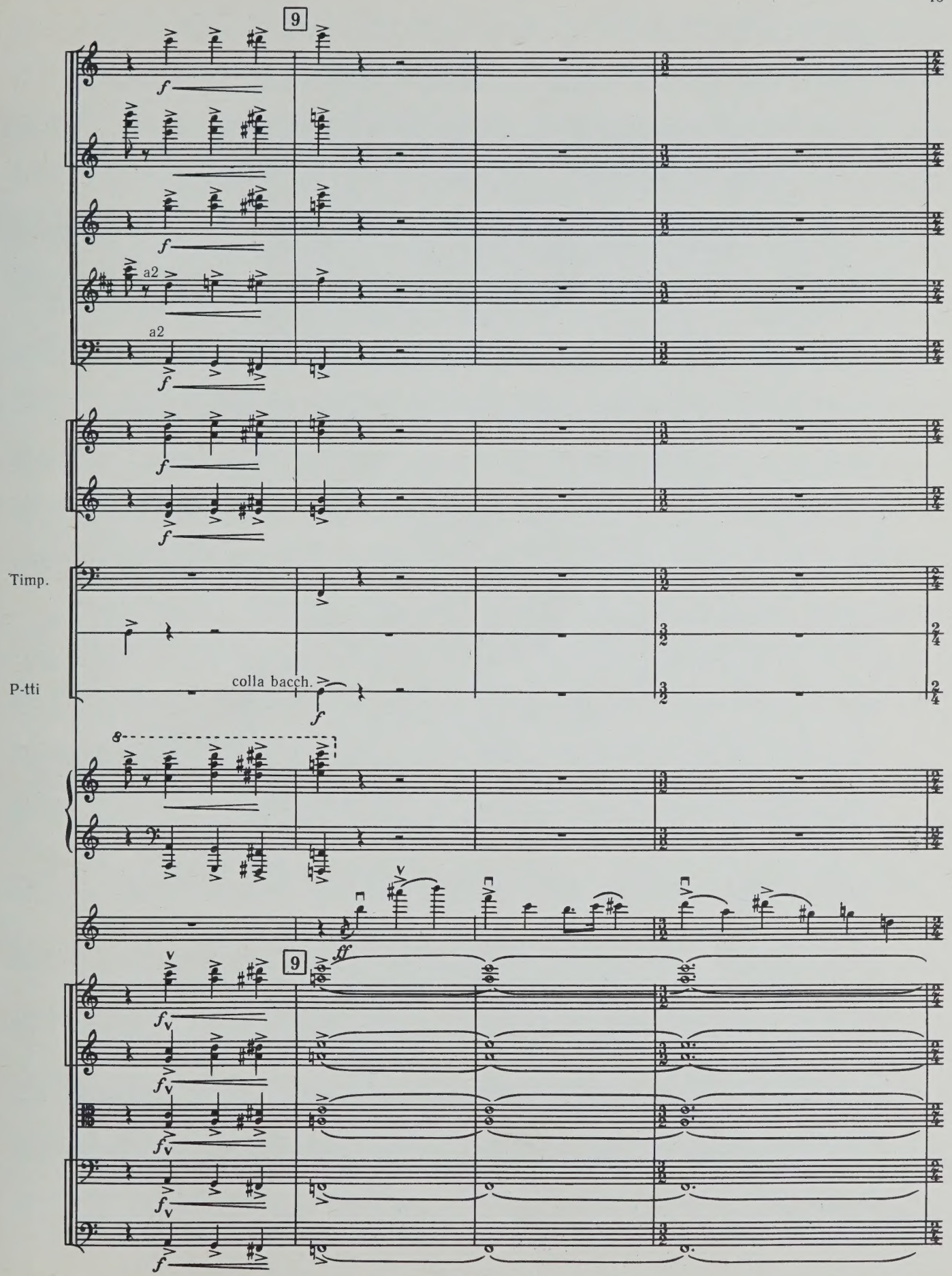
9
a2
a2
Timp.
P-tti
colla bacch.
9

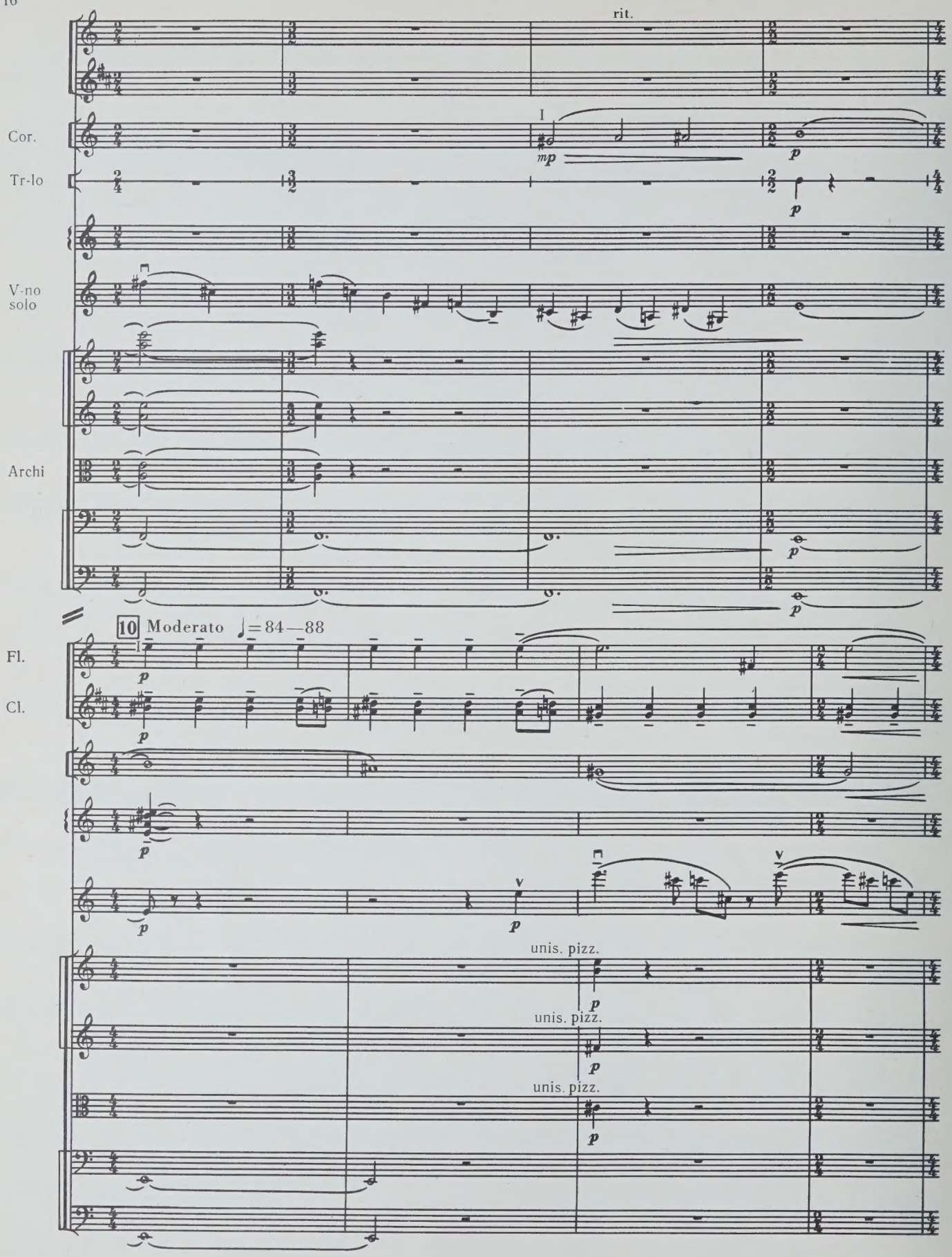
rit.
Cor.
I
mp
p
Tr-lo
p
V-no solo
Archi
p
10 Moderato ♩=84—88
Fl.
p
Cl.
p
p
p
unis. pizz.
p
unis. pizz.
p
unis. pizz.
p

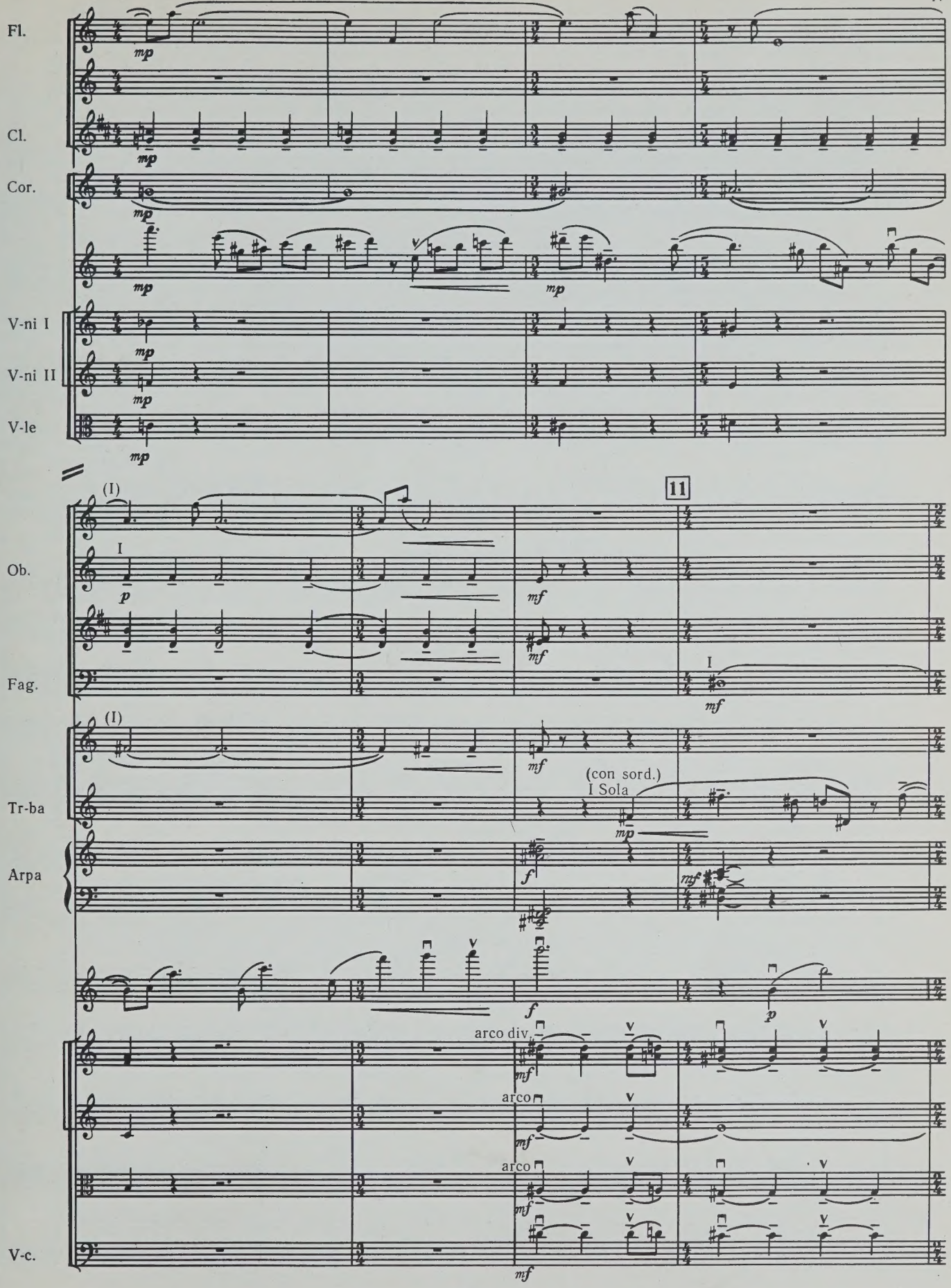
Fl.
Cl.
Cor.
V-ni I
V-ni II
V-le
Ob.
Fag.
Tr-ba
Arpa
V-c.
(I)
I
11
(con sord.)
I Sola
arco div.
arco
arco

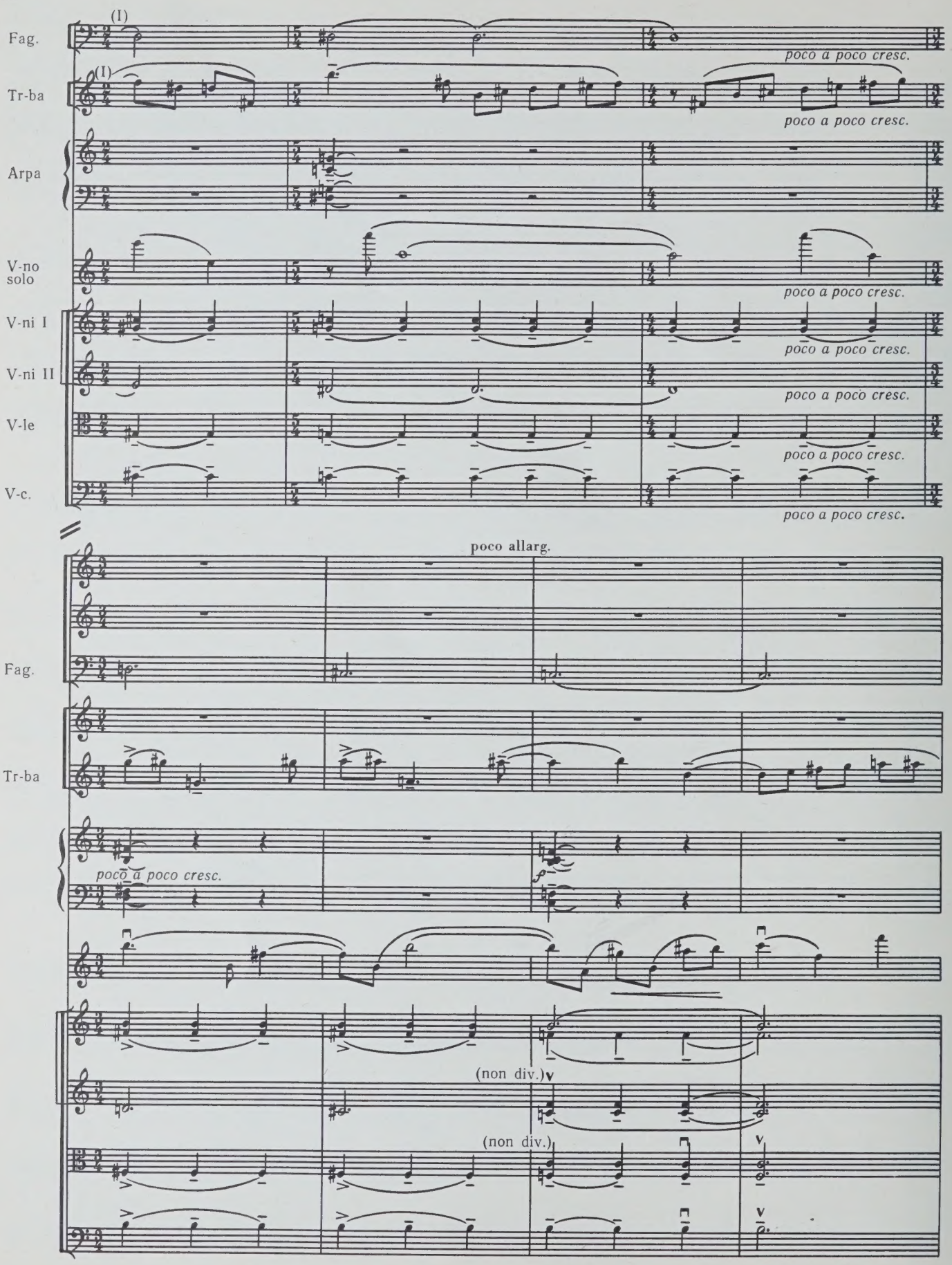
(I)
Fag.
poco a poco cresc.
(I)
Tr-ba
poco a poco cresc.
Arpa
V-no solo
poco a poco cresc.
V-ni I
poco a poco cresc.
V-ni II
poco a poco cresc.
V-le
poco a poco cresc.
V-c.
poco a poco cresc.
poco allarg.
Fag.
Tr-ba
poco a poco cresc.
(non div.)
(non div.)

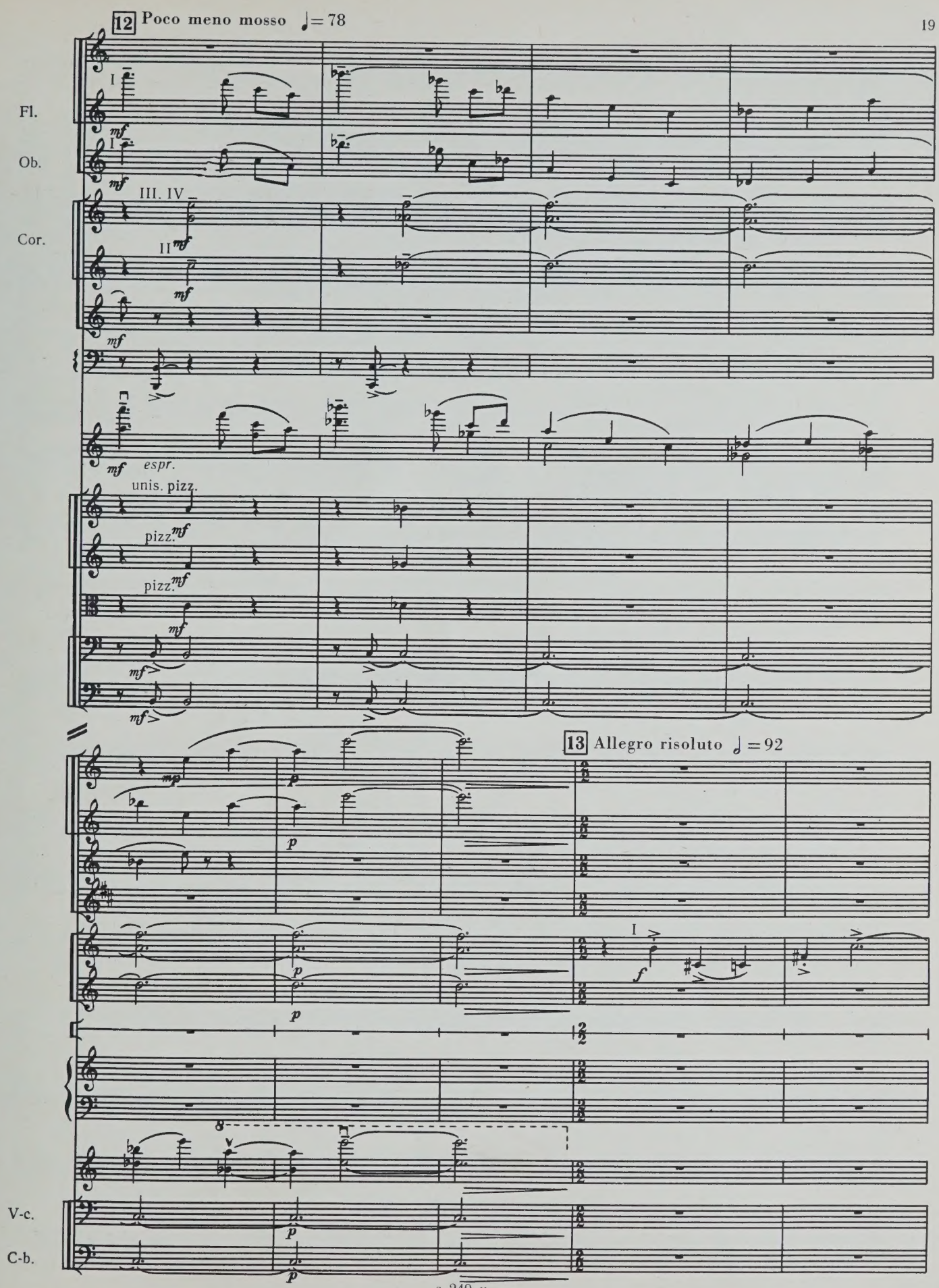
12 Poco meno mosso ♩= 78
Fl.
Ob.
Cor.
III. IV
II
espr.
unis. pizz.
pizz.
pizz.
13 Allegro risoluto ♩= 92
V-c.
C-b.

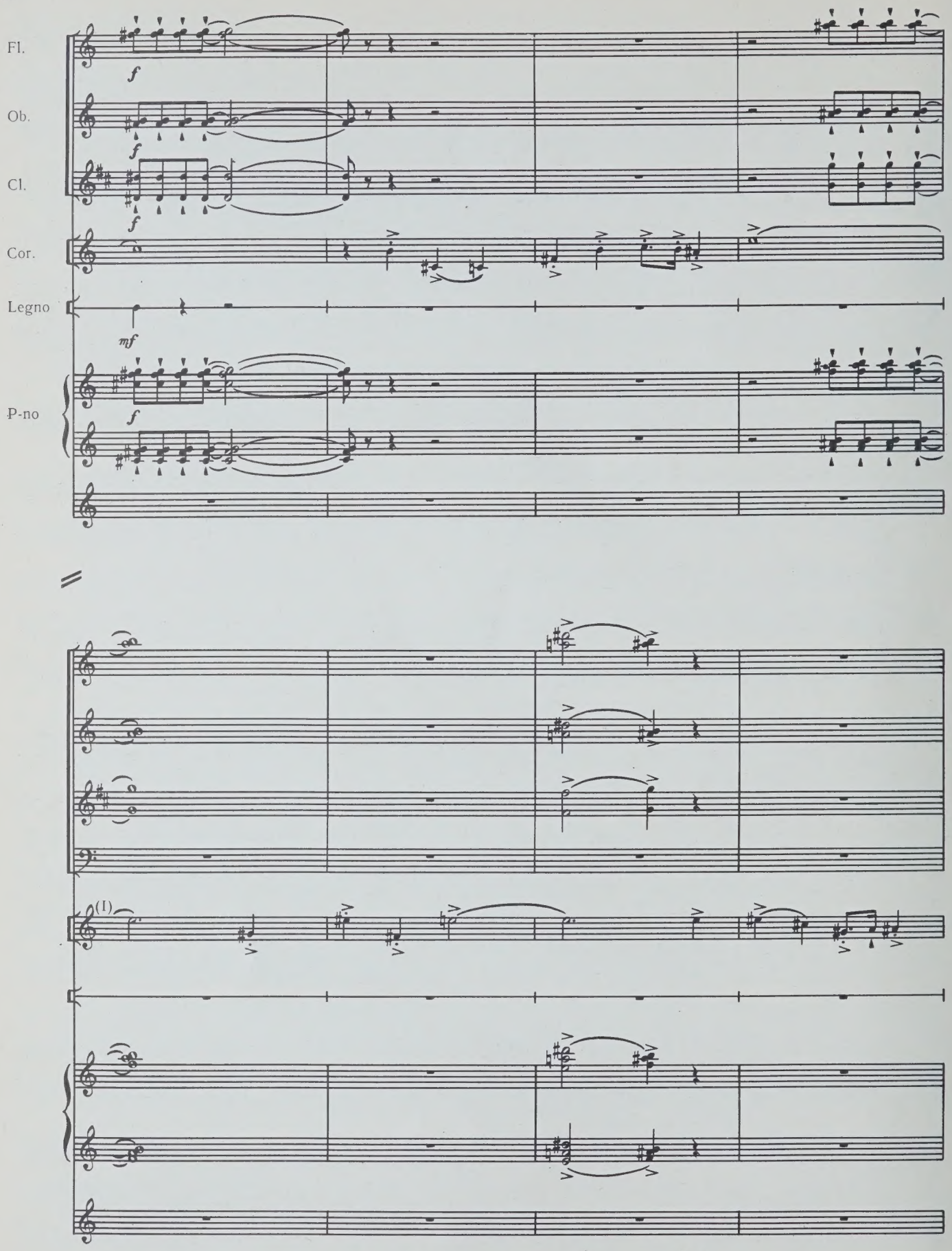
Fl.
Ob.
Cl.
Cor.
Legno
P-no
f
mf
(I)

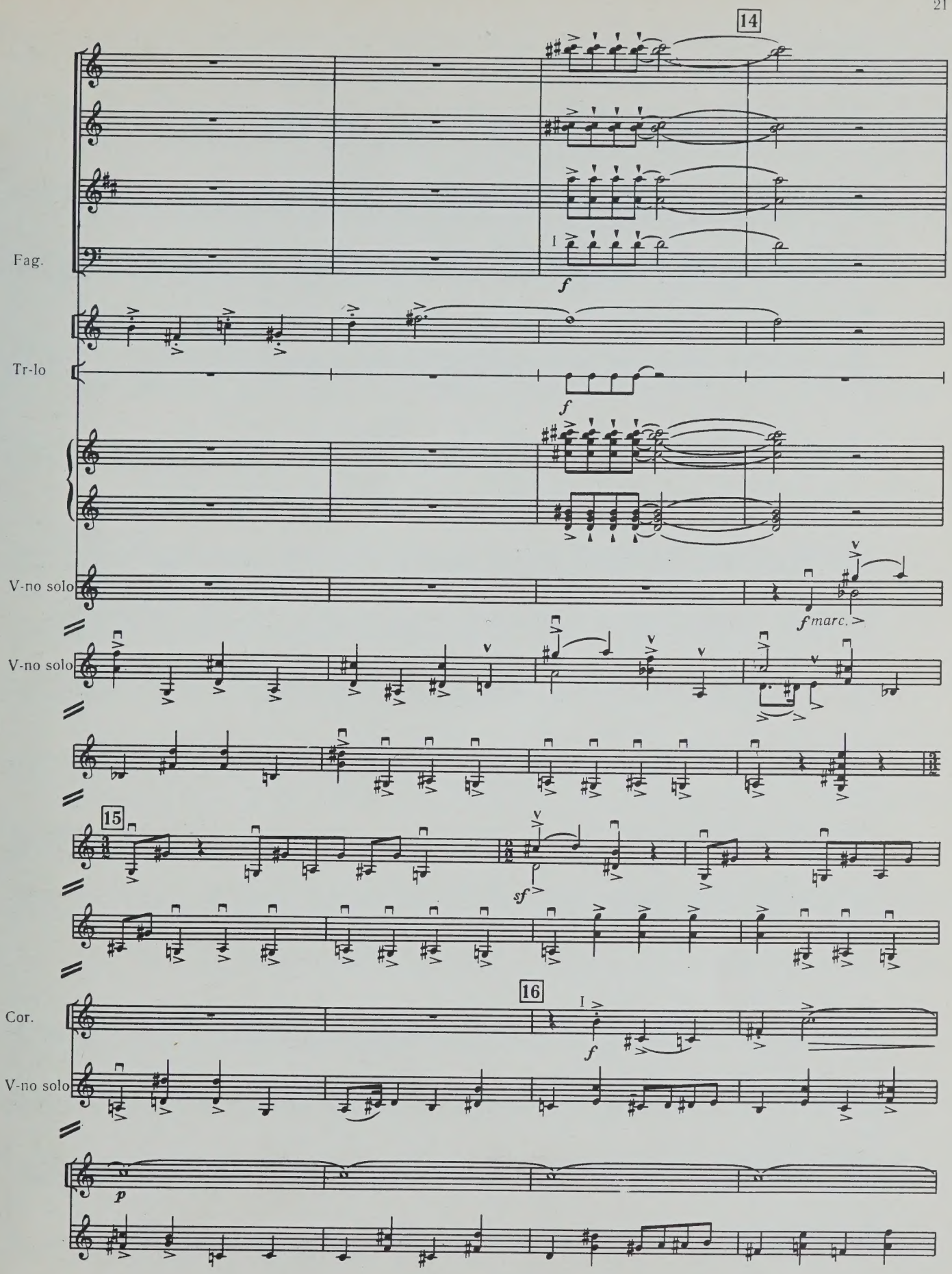
14
Fag.
f
Tr-lo
f
V-no solo
f marc.
V-no solo
15
sf
16
Cor.
f
V-no solo
p

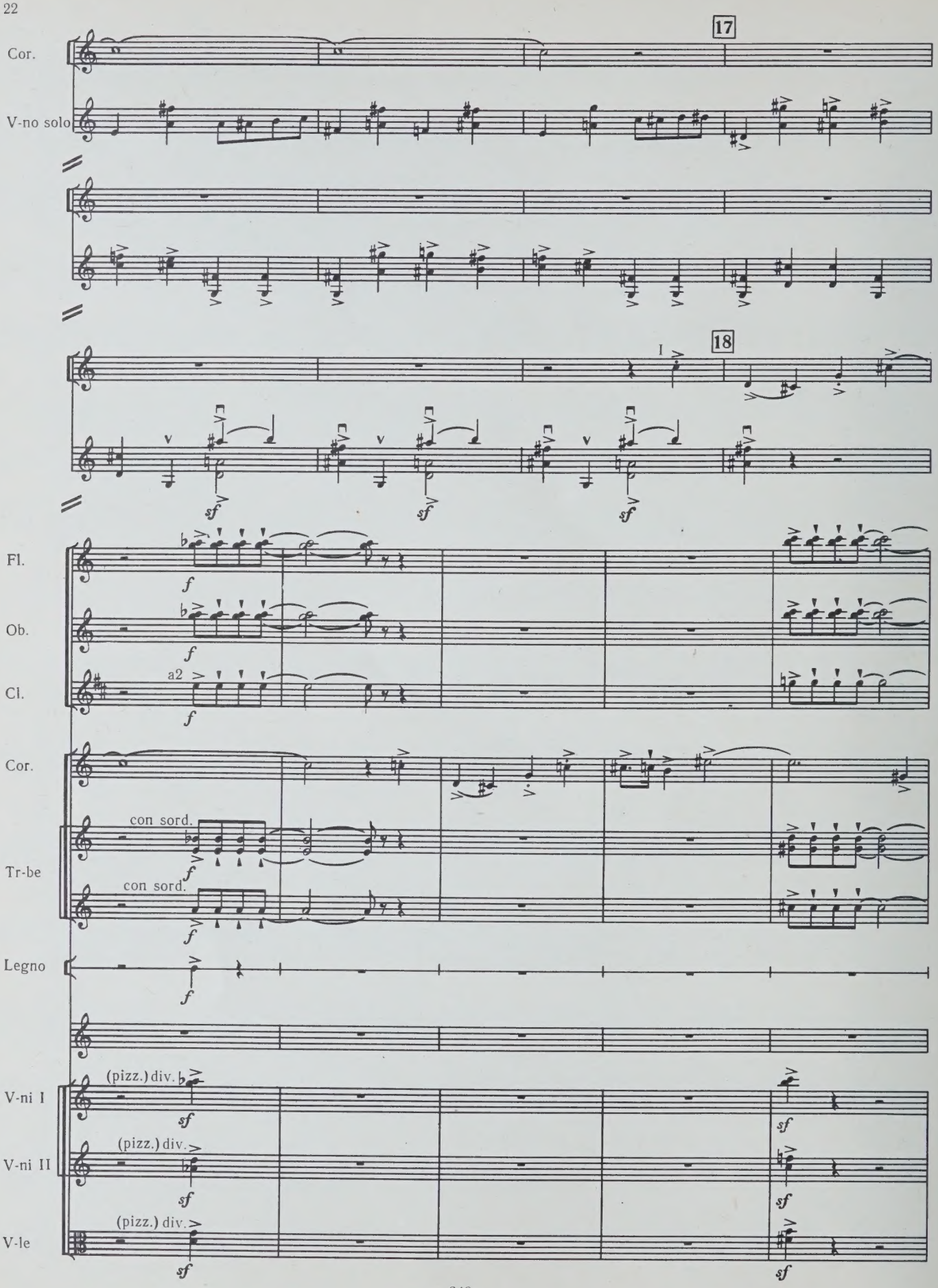
17
Cor.
V-no solo
18
I
sf
Fl.
Ob.
Cl.
a2
f
Cor.
con sord.
Tr-be
Legno
(pizz.) div.
V-ni I
V-ni II
V-le
sf

(a2)

(I)

Tr-lo

f

(pizz.) div.

(pizz.) non div.

(pizz.) non div.

19

Cl.

I

mf

Cor.

V-no solo

f marc.

V-ni I

unis. arco

mf

V-c.

mf

C-b.

mf

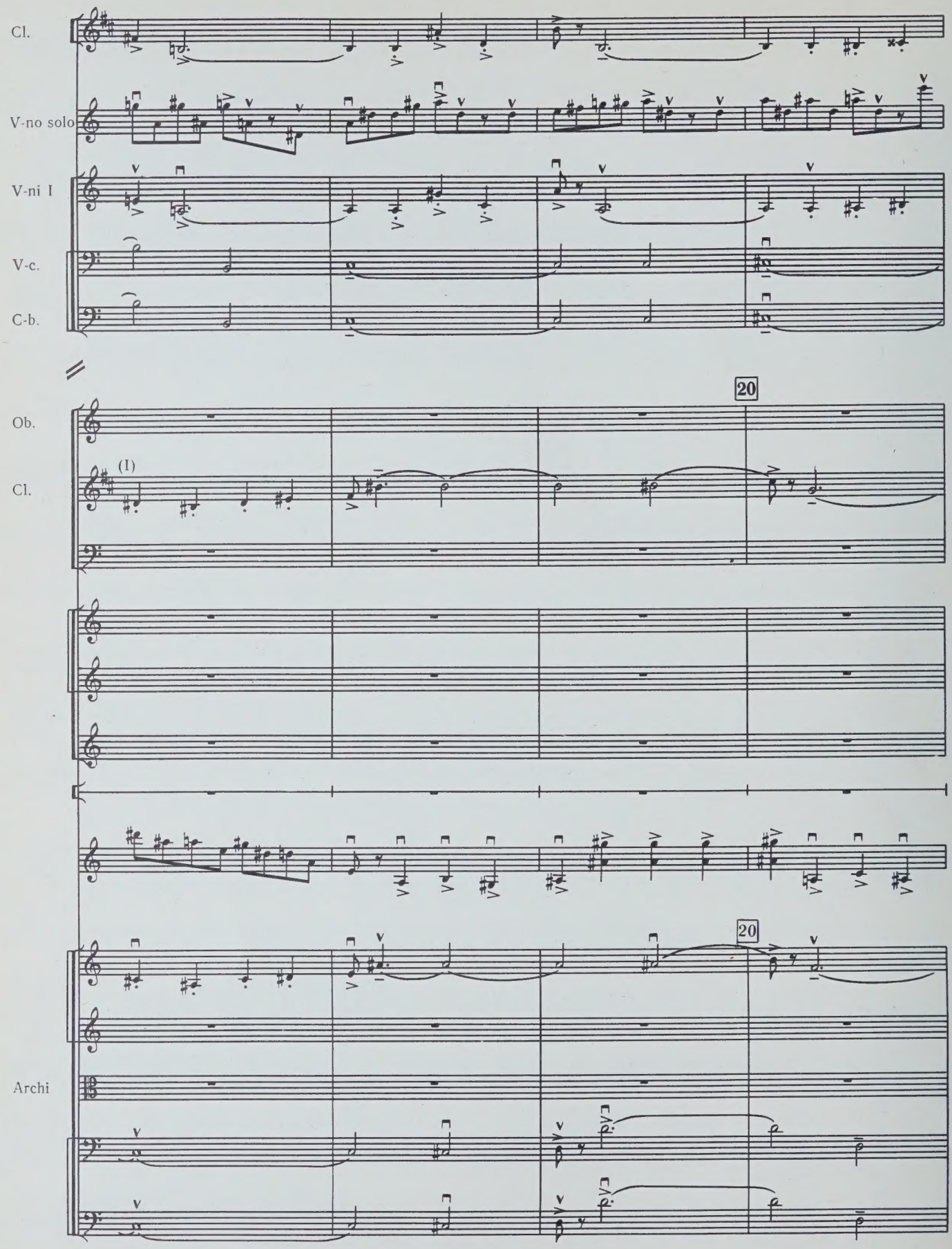
Cl.
V-no solo
V-ni I
V-c.
C-b.
Ob.
Cl.
(I)
20
Archi
20

(I)

Cor.

(pizz.) div.

(pizz.) div.

I con sord.

Tr-ba

T-ro

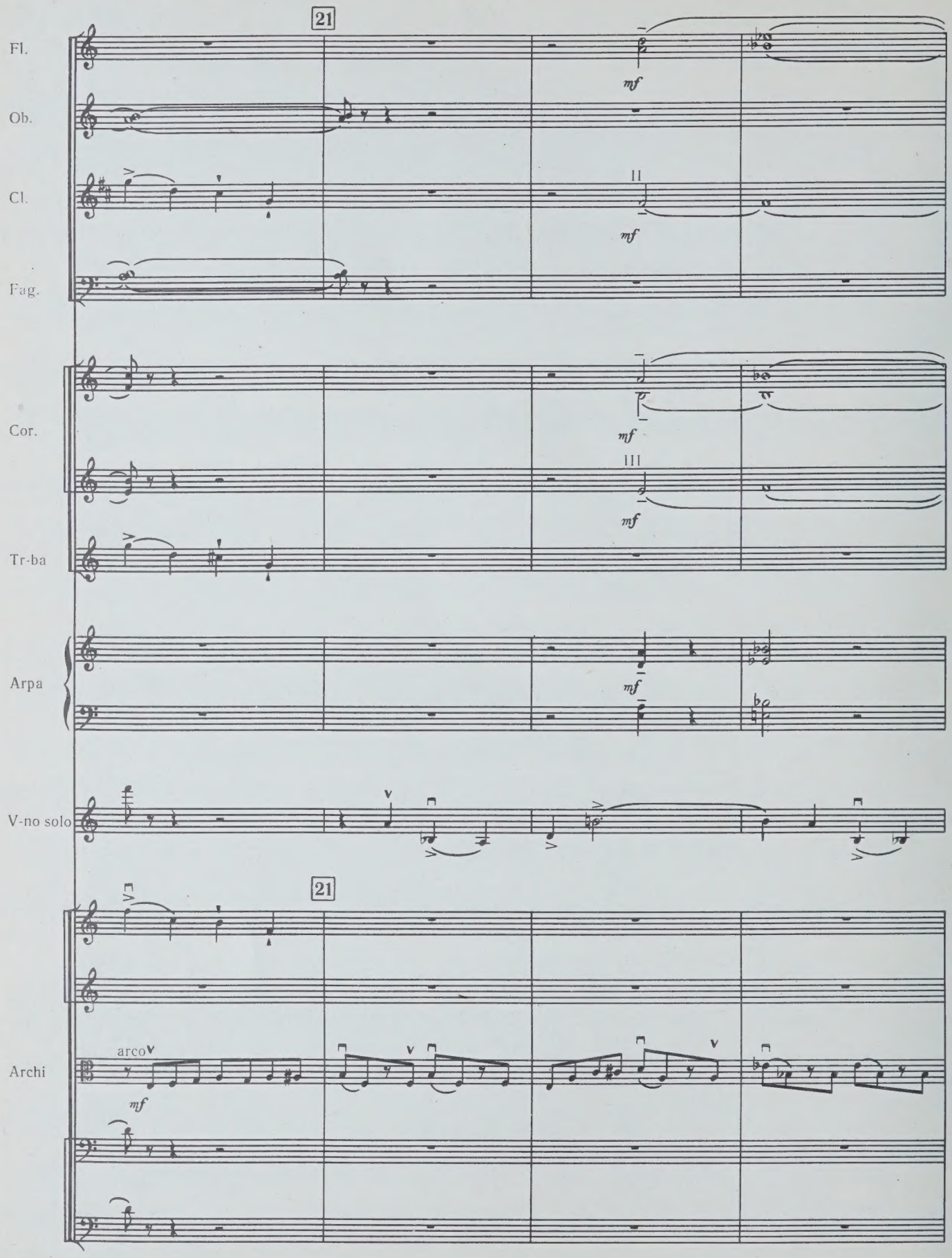
21
Fl.
Ob.
Cl.
Fag.
Cor.
Tr-ba
Arpa
V-no solo
Archi
mf
II
III
arco

(III)

pizz. div.

mf

(pizz.) div.

mf

mf

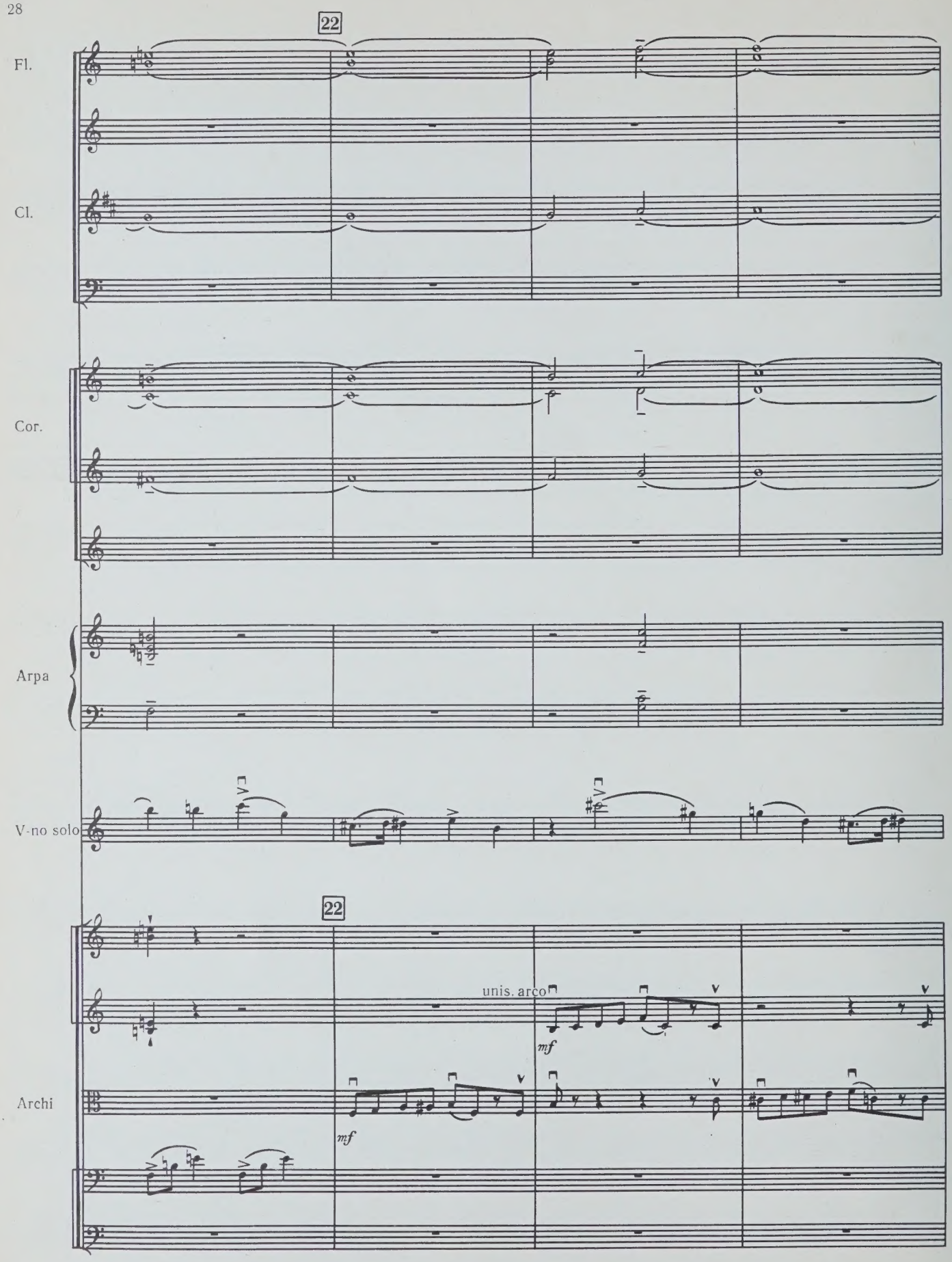
22
Fl.
Cl.
Cor.
Arpa
V-no solo
22
unis. arco
mf
Archi
mf

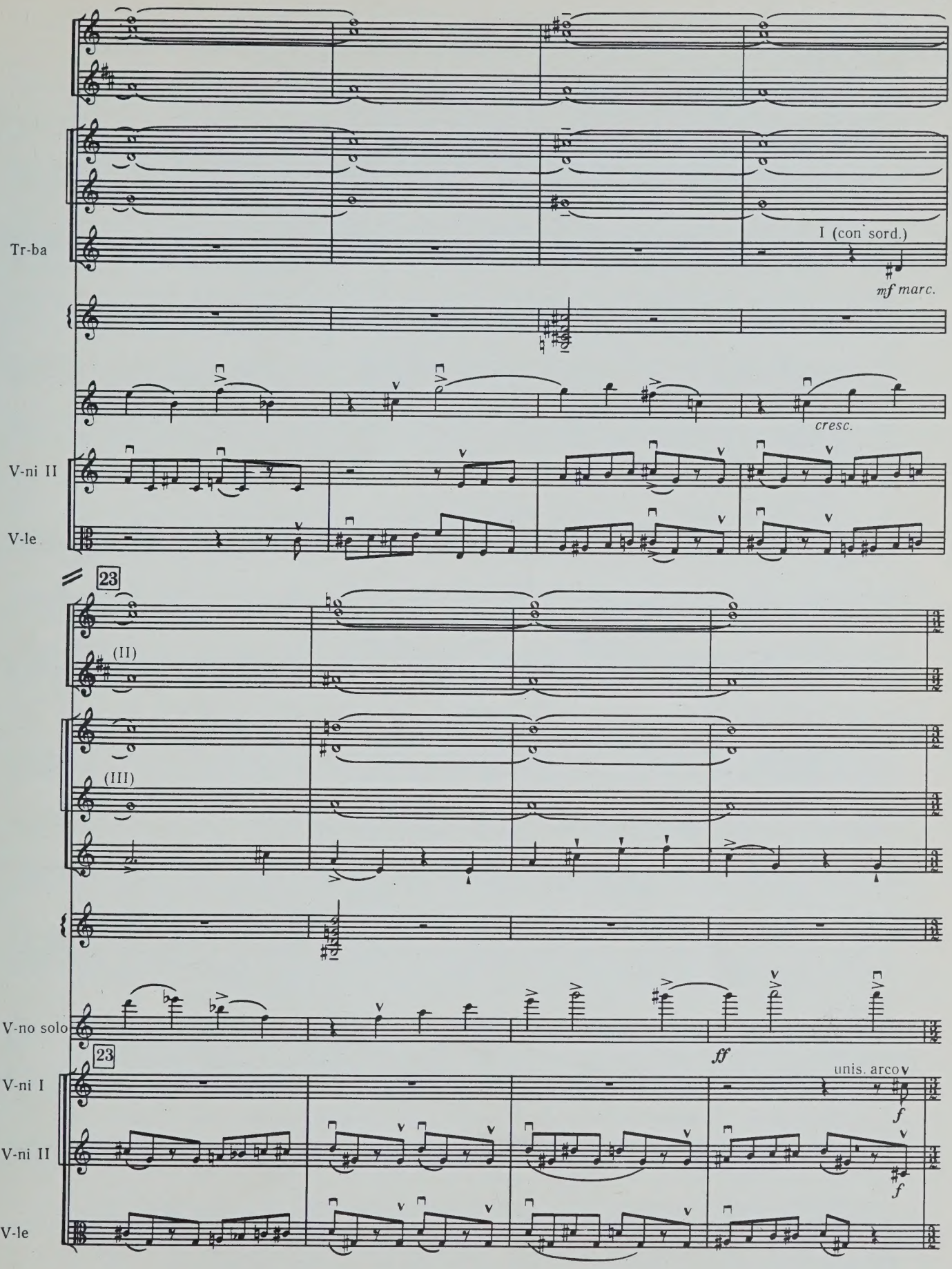
Tr-ba
I (con sord.)
mf marc.
cresc.
V-ni II
V-le
23
(II)
(III)
V-no solo
ff
23
V-ni I
unis. arco
f
V-ni II
f
V-le

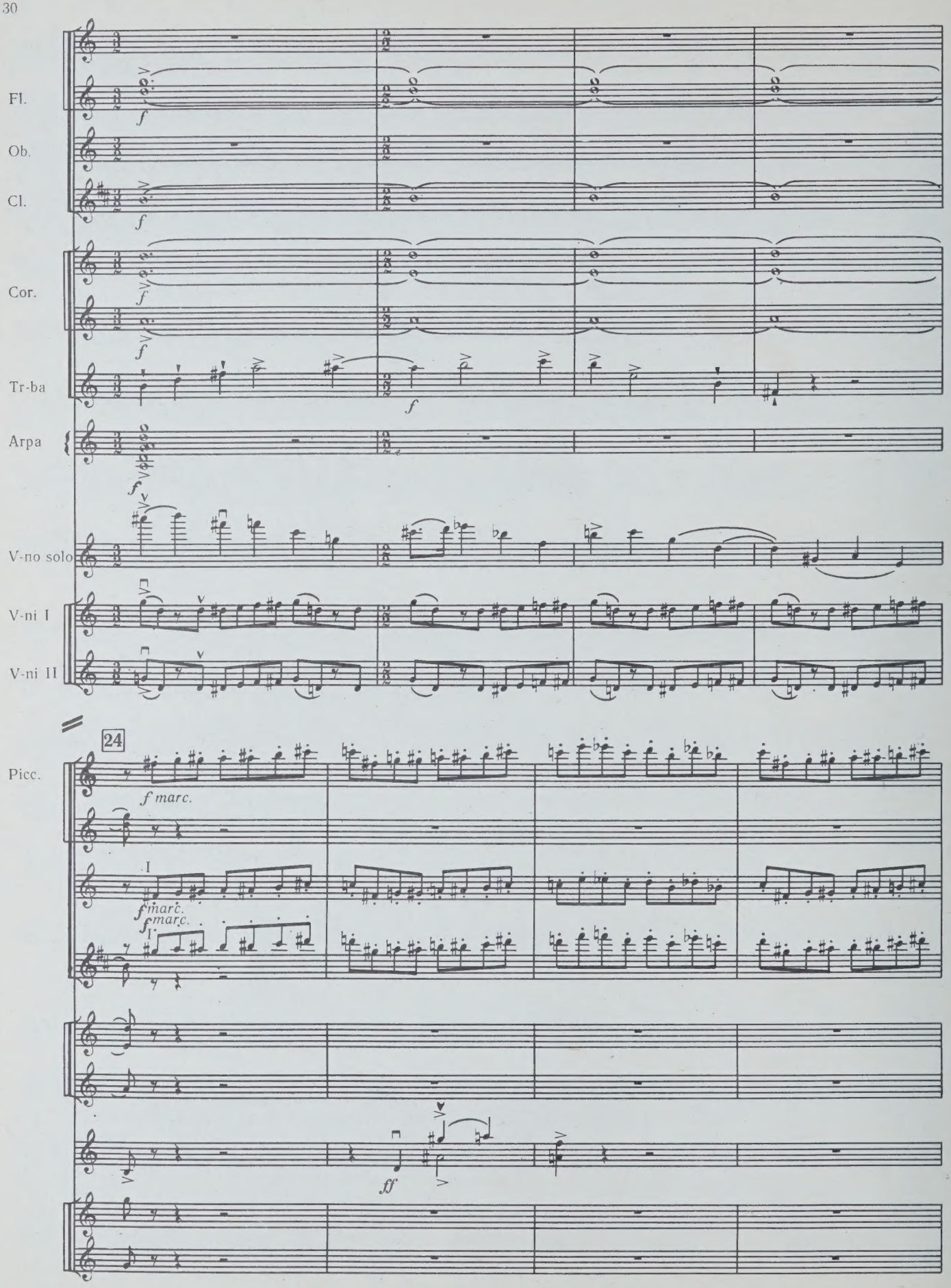
Fl.
Ob.
Cl.
Cor.
Tr-ba
Arpa
V-no solo
V-ni I
V-ni II
24
Picc.
f marc.
I
f marc.
f marc.
I
ff

Picc.

Ob.

Cl.

V-no solo

25

ff

ff

ff

sf

26

Tr-lo

f

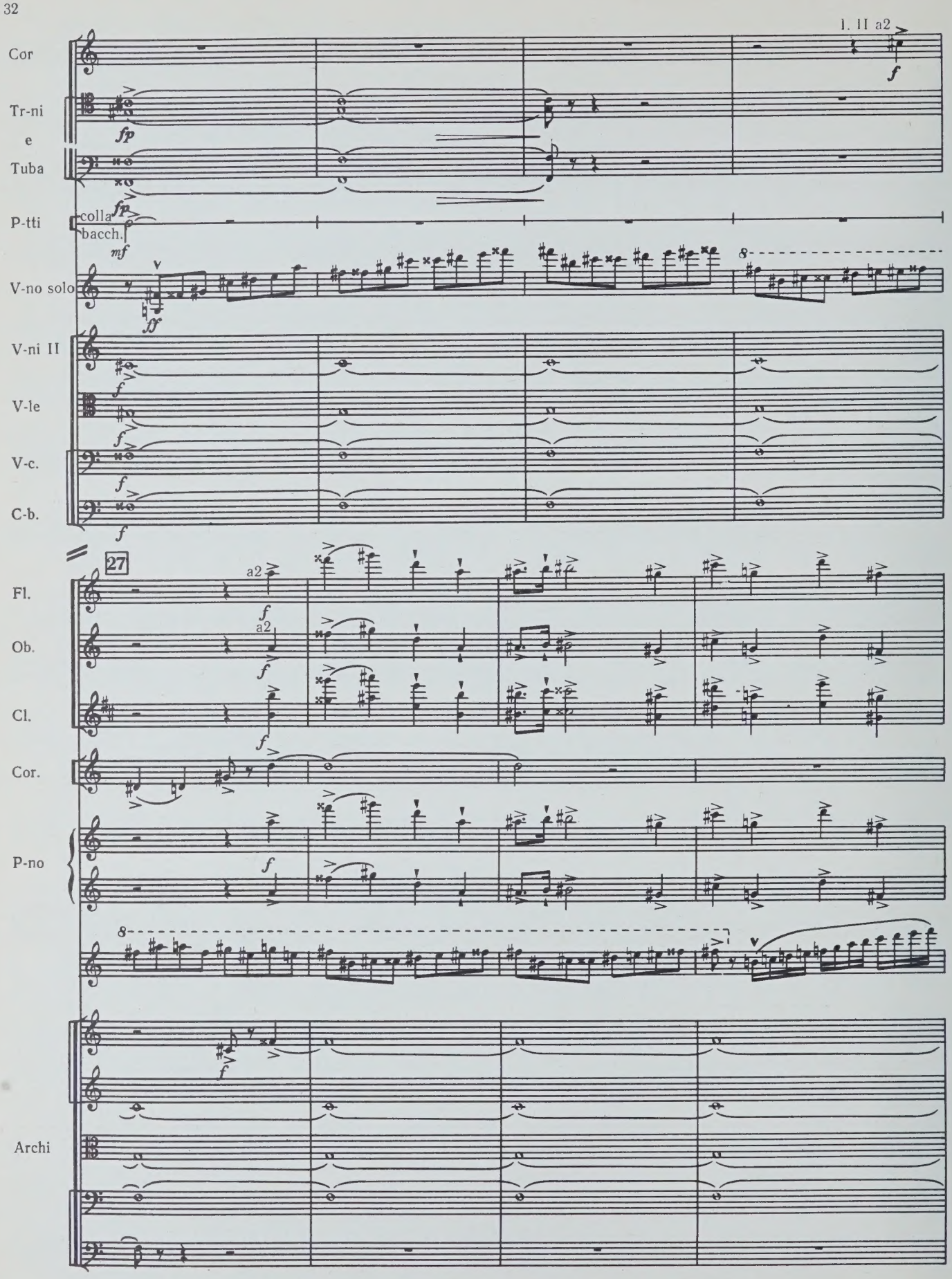
Cor
I. II a2
Tr-ni
e
Tuba
P-tti
colla
bacch.
V-no solo
V-ni II
V-le
V-c.
C-b.
27
a2
Fl.
Ob.
Cl.
Cor.
P-no
Archi

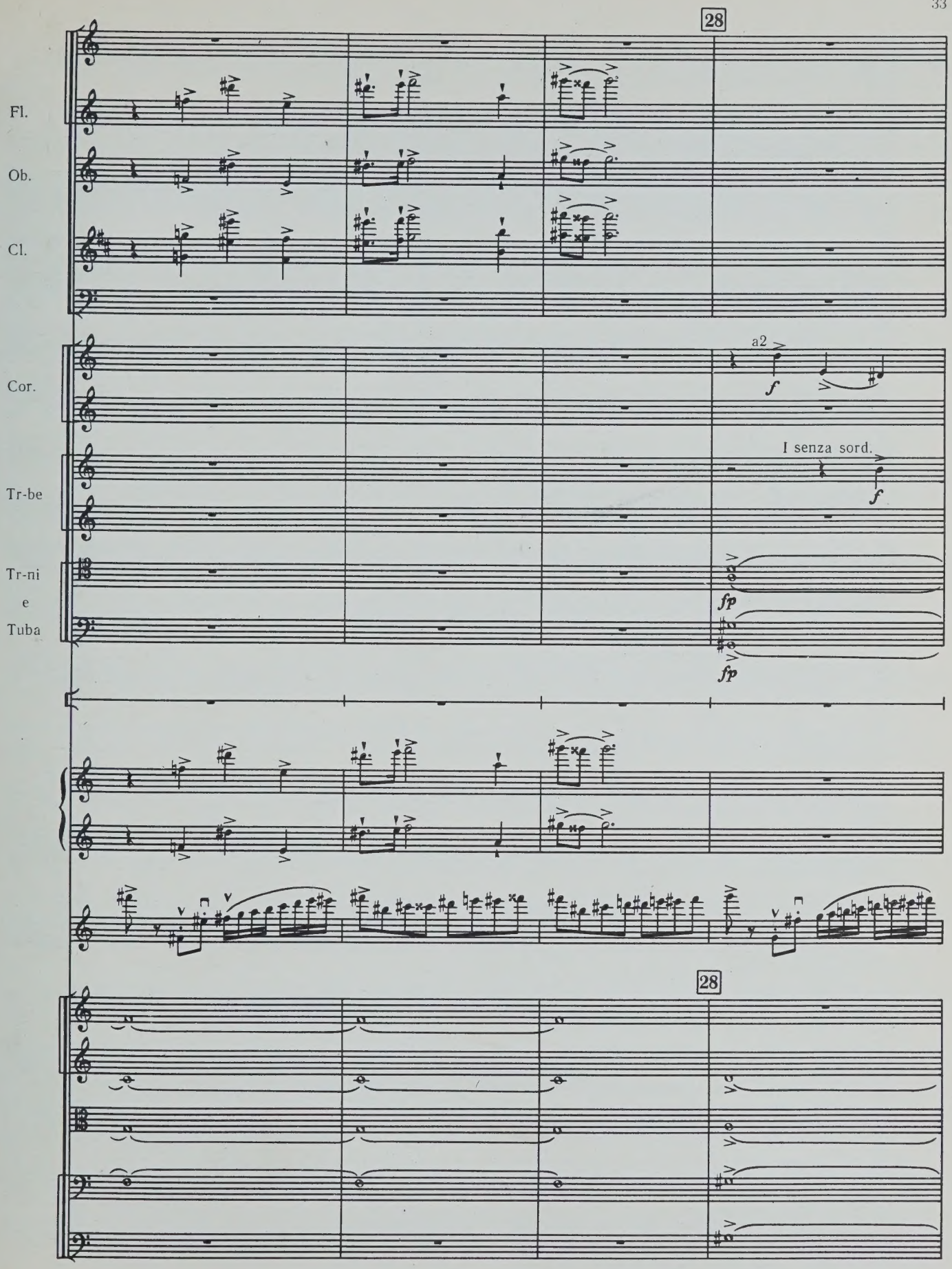
28
Fl.
Ob.
Cl.
Cor.
a2
f
Tr-be
I senza sord.
f
Tr-ni
e
Tuba
fp
fp
28

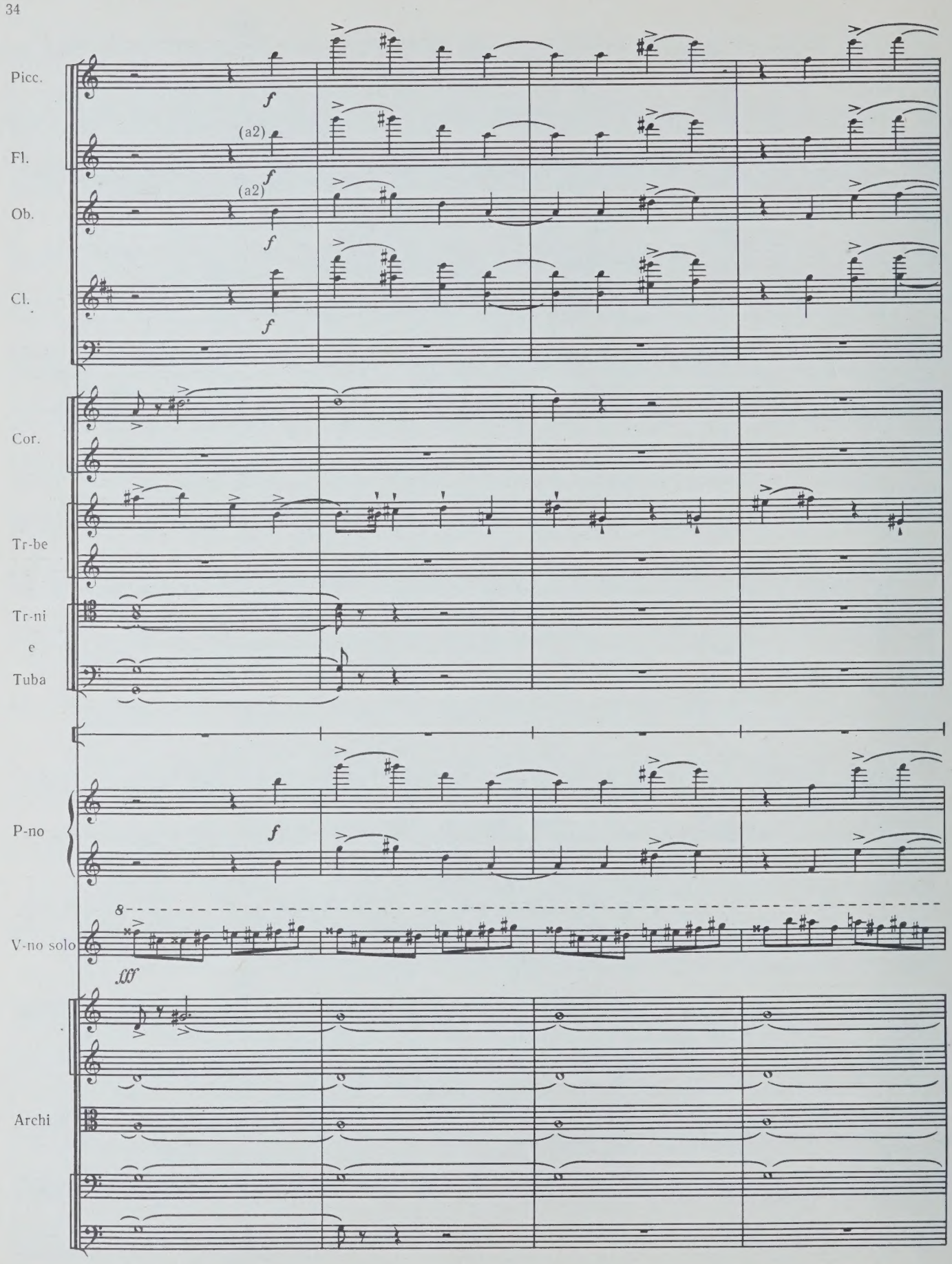
Picc.
f
Fl.
(a2)
f
Ob.
(a2)
f
Cl.
f
Cor.
Tr-be
Tr-ni
e
Tuba
P-no
f
V-no solo
Archi

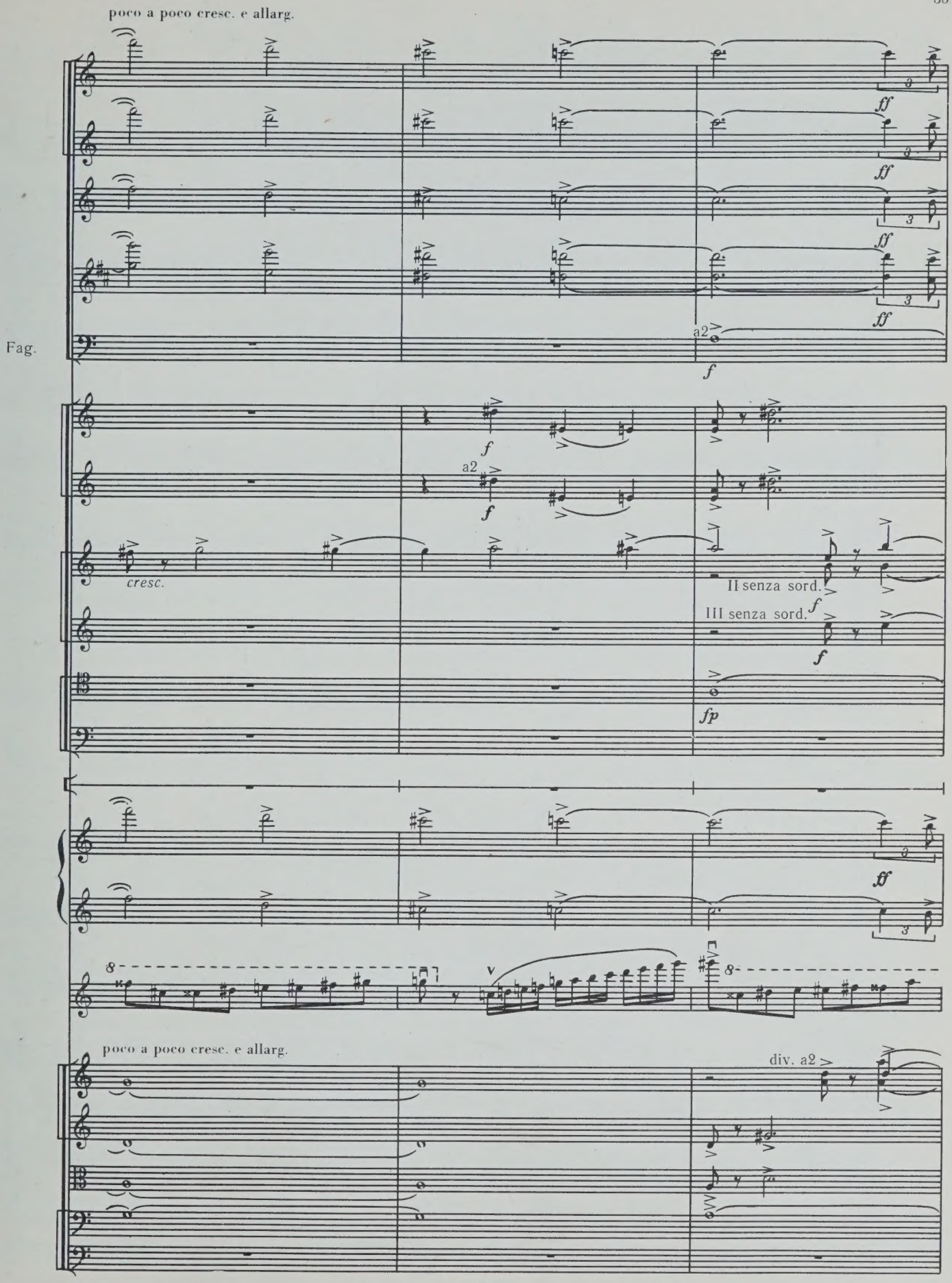
poco a poco cresc. e allarg.
ff
ff
ff
ff
Fag.
a2
f
f
a2
f
cresc.
II senza sord.
III senza sord.
f
f
fp
ff
poco a poco cresc. e allarg.
div. a2

Picc.

Fl.

Ob.

Cl.

a2

a2

a2

Fag.

cresc.

P-tti

(colla bach.)

pp

cresc.

P-no

V-no solo

Archi

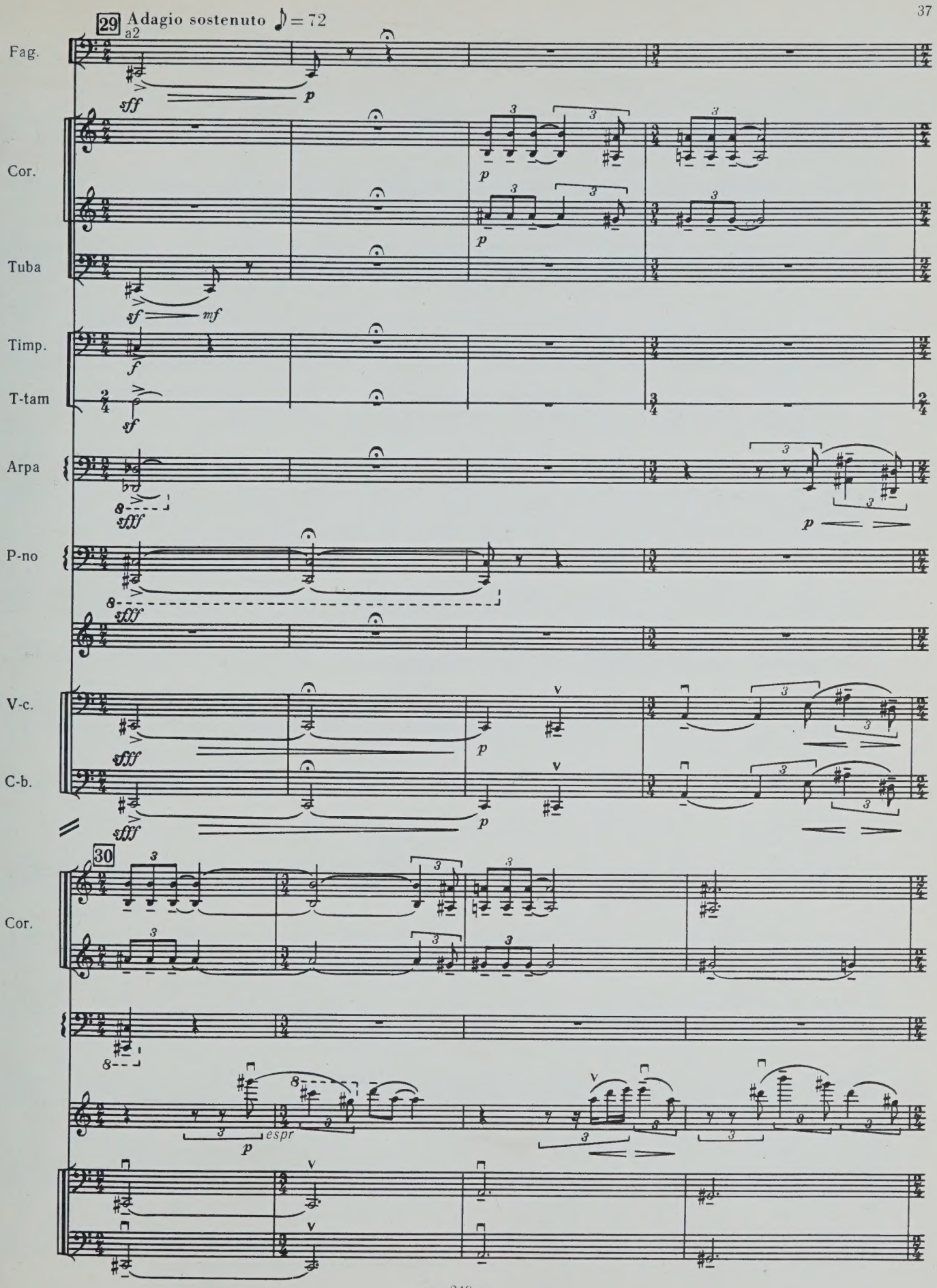
29
Adagio sostenuto ♪ = 72
a2
Fag.
Cor.
Tuba
Timp.
T-tam
Arpa
P-no
V-c.
C-b.
30
Cor.
espr

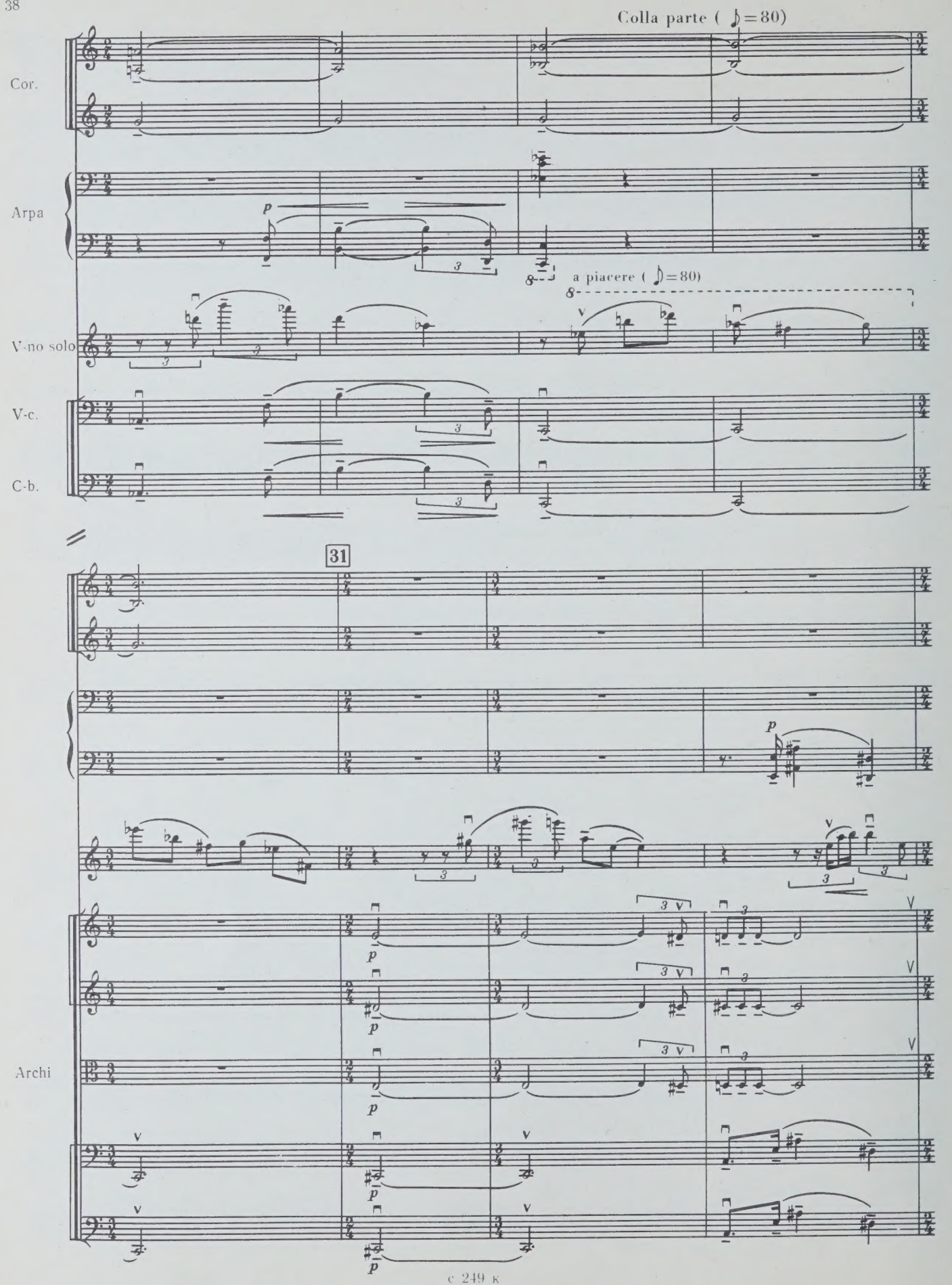
Colla parte (♪=80)
Cor.
Arpa
p
a piacere (♪=80)
V-no solo
V-c.
C-b.
31
p
Archi
p

a piacere (♪ = 88)

mp

32 Poco piu mosso ♪ = 104

Cl.

Fag.

mp

mp

mf

mf

mf

f

mf

mf

mf

mf

mf

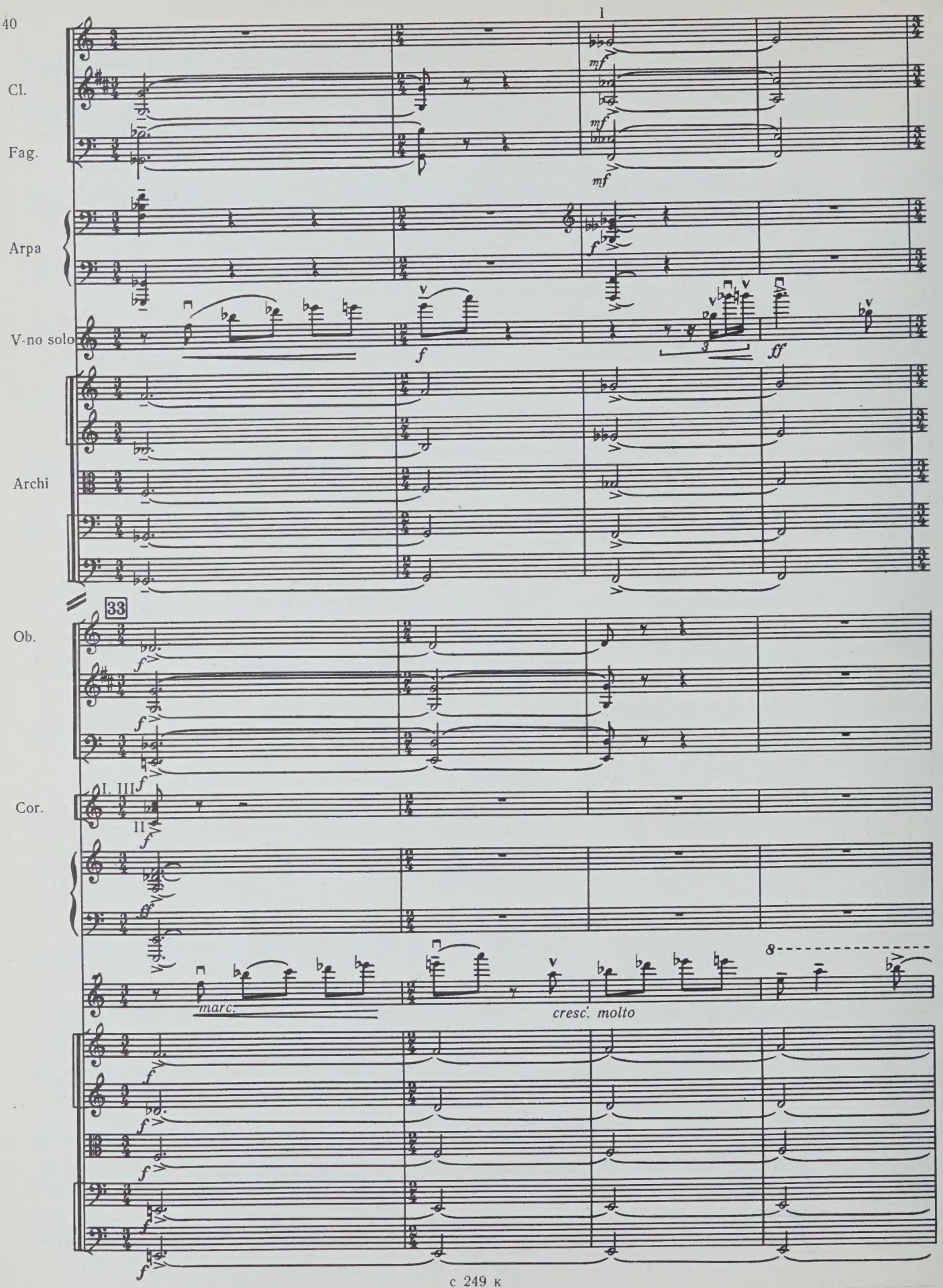
I
Cl.
Fag.
Arpa
V-no solo
Archi
33
Ob.
Cor.
I. III
II
marc.
cresc. molto

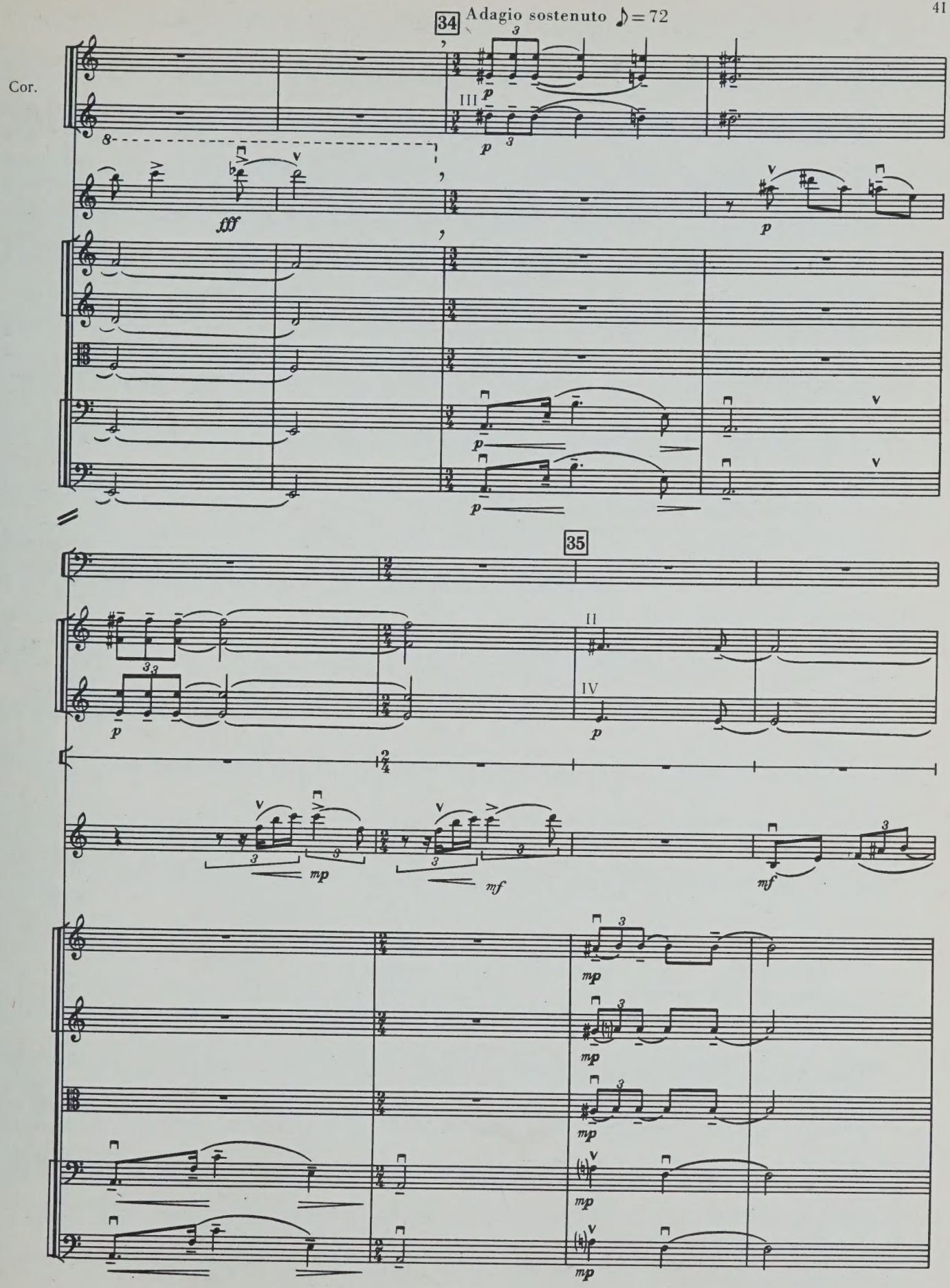
34
Adagio sostenuto ♪ = 72
Cor.
III
fff
p
35
II
IV
mp
mf

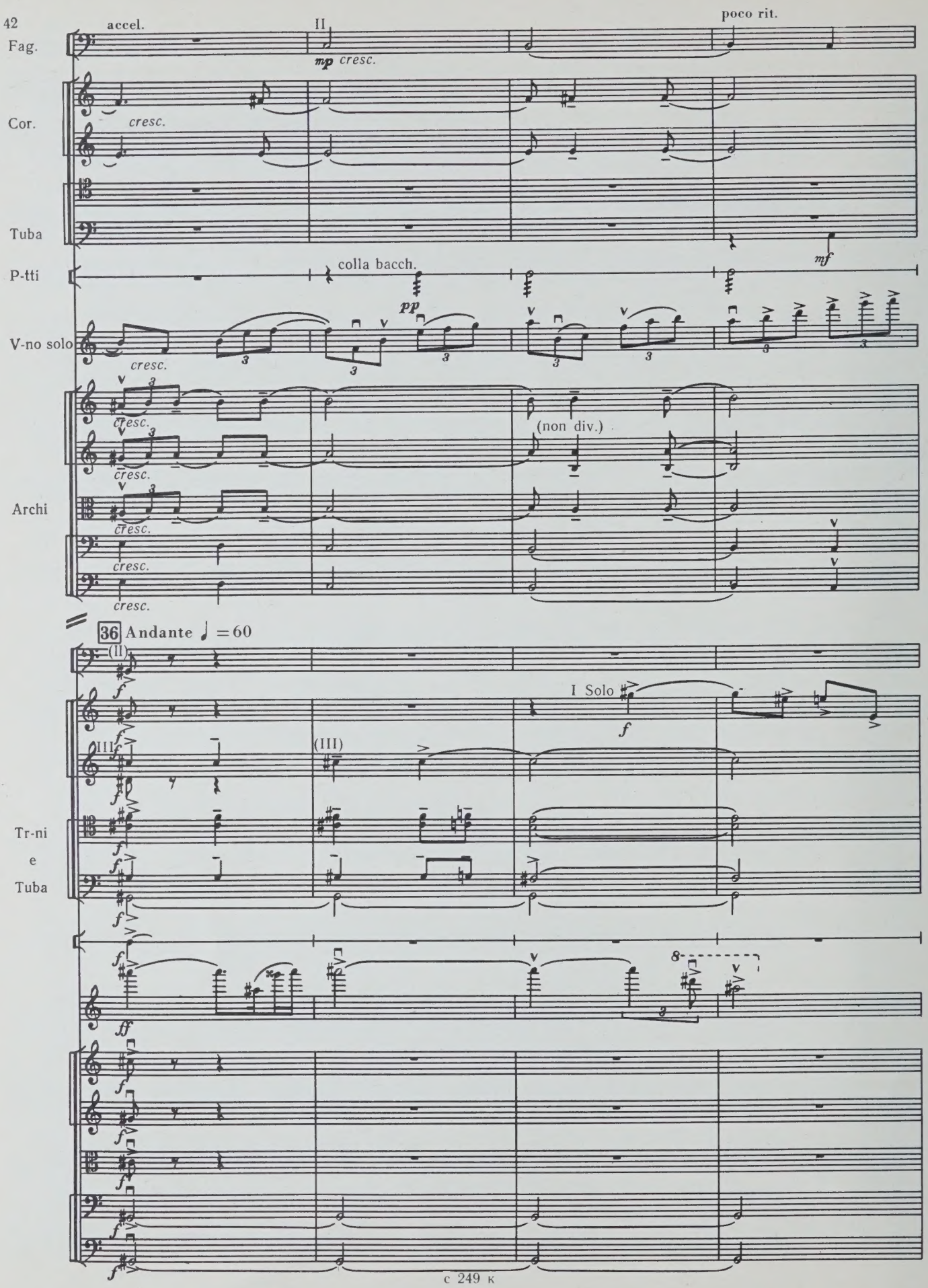
accel.
II
poco rit.
Fag.
mp cresc.
Cor.
cresc.
Tuba
mf
P-tti
colla bacch.
pp
V-no solo
cresc.
(non div.)
Archi
36 Andante ♩ = 60
(II)
I Solo
f
III
(III)
Tr-ni
e
Tuba
ff

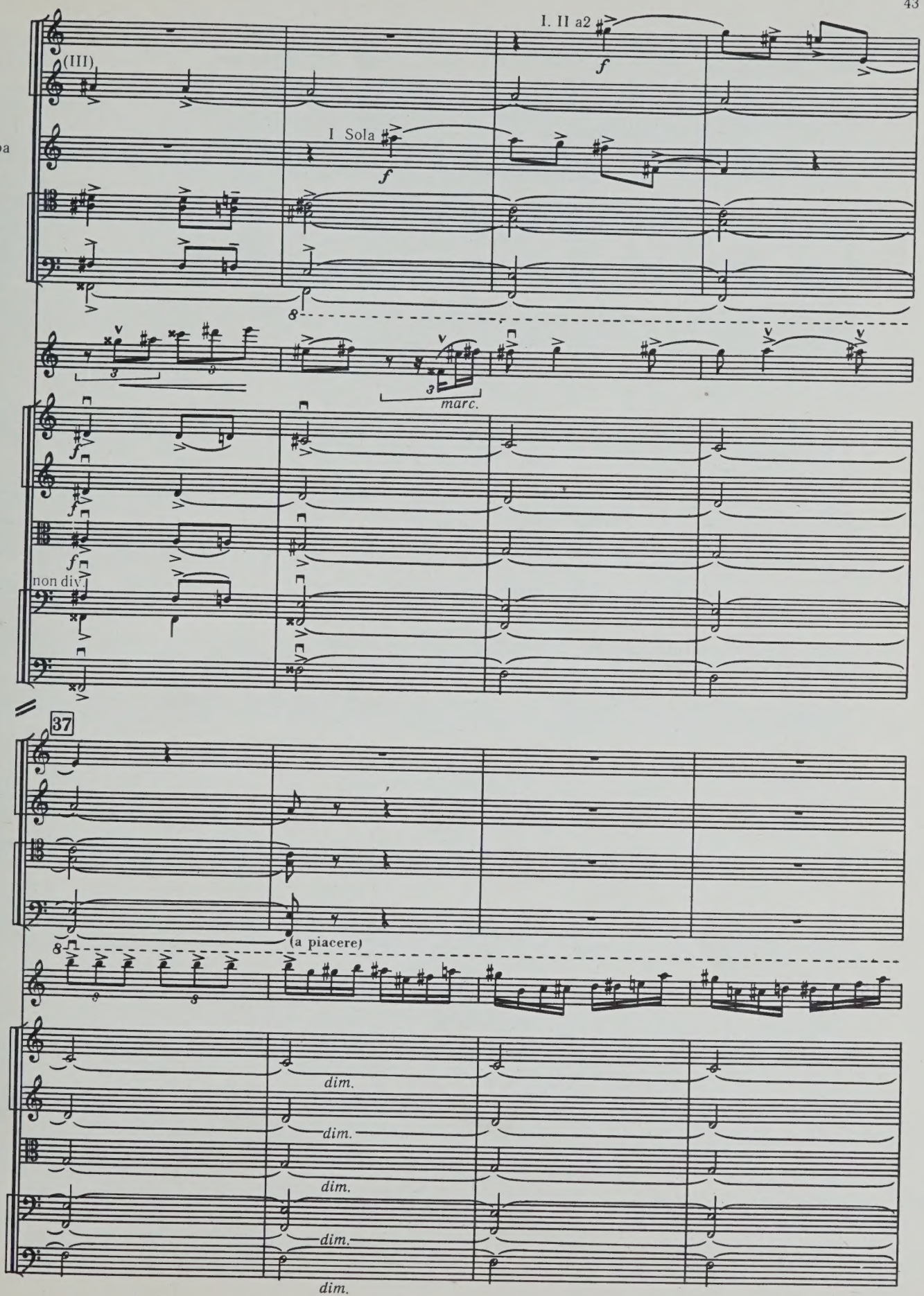
I. II a2
(III)
Tr-ba
I Sola
f
marc.
non div.
37
(a piacere)
dim.

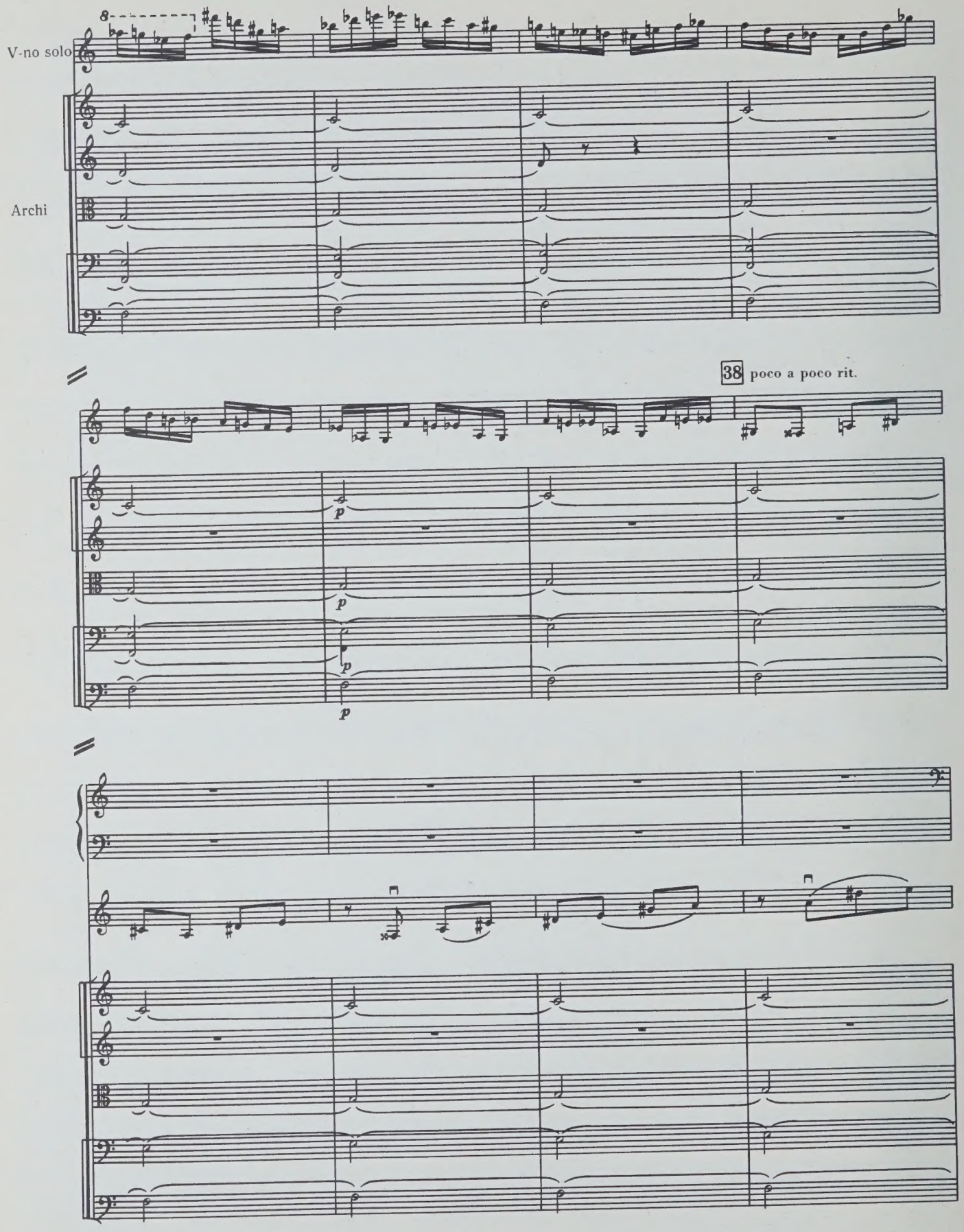
V-no solo
Archi
38 poco a poco rit.
p
p
p
p

Sola

mp

mp

mp

dim.

mp

dim.

mp

dim.

mp

dim.

mp

dim.

poco rit.

Cel.

39 Andante ♩ = 54

Sola

p

p

Timp.

p

8

p

p

p

p

p

Cel.

Arpa

Timp.

Archi

ten.

mp

p

40

pp

dim.

ppp

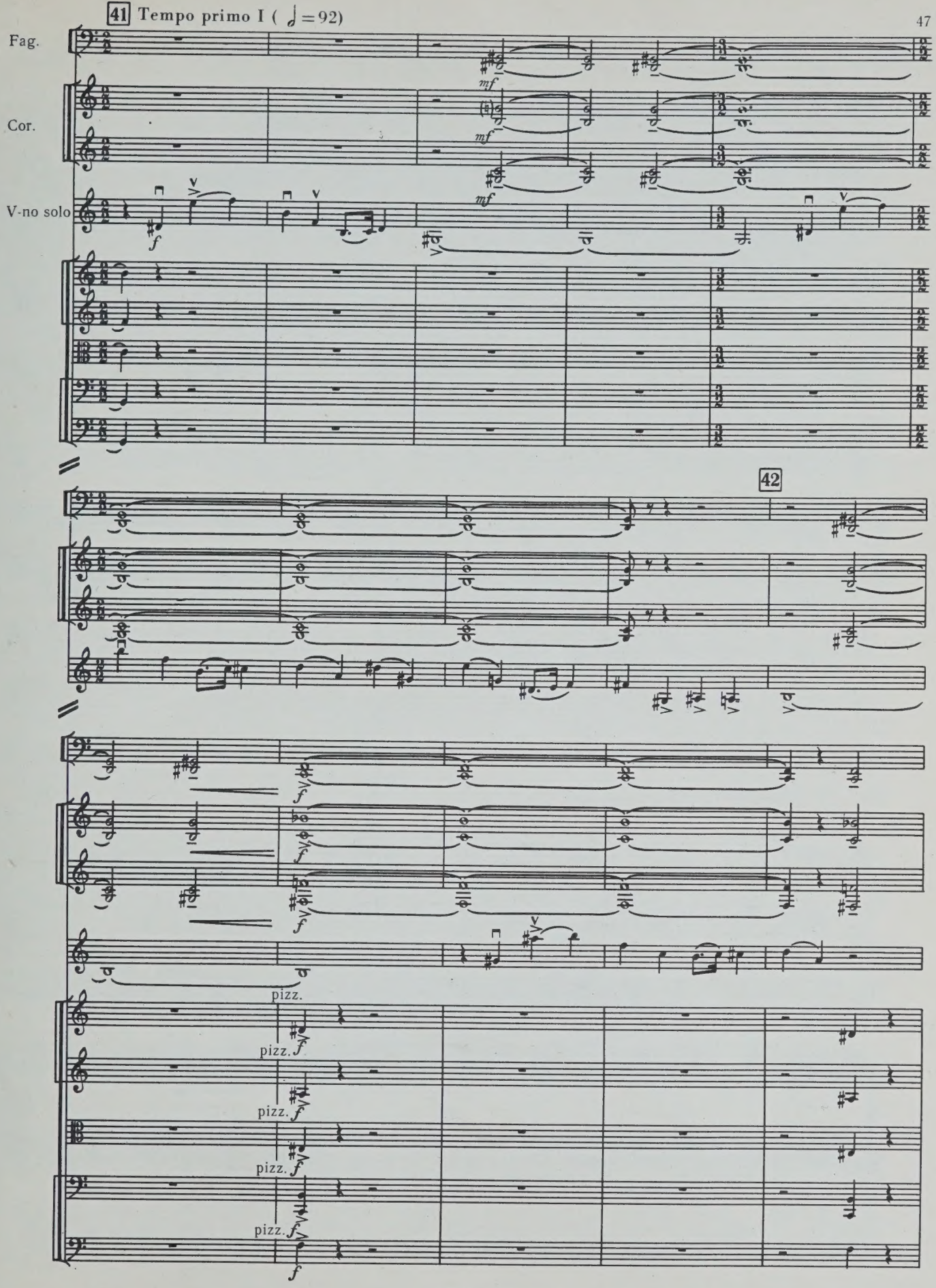
41 Tempo primo I (𝅗𝅥 = 92)
Fag.
Cor.
V-no solo
mf
f
42
pizz.

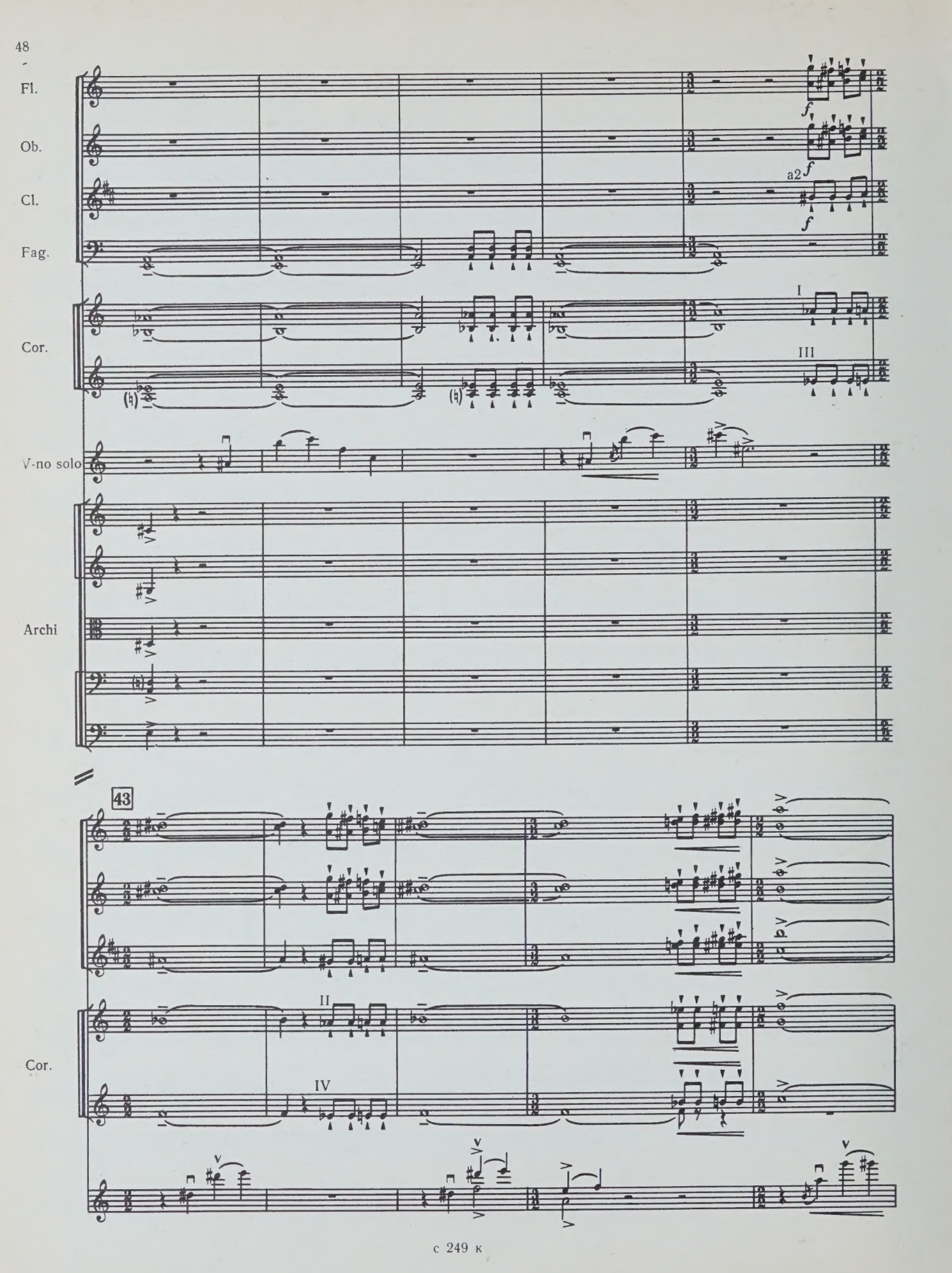
Fl.
Ob.
Cl.
Fag.
Cor.
V-no solo
Archi
43
Cor.
a2
I
III
II
IV

(III)

44

I

mf

Cor.

III

mf

V-no solo

marc.

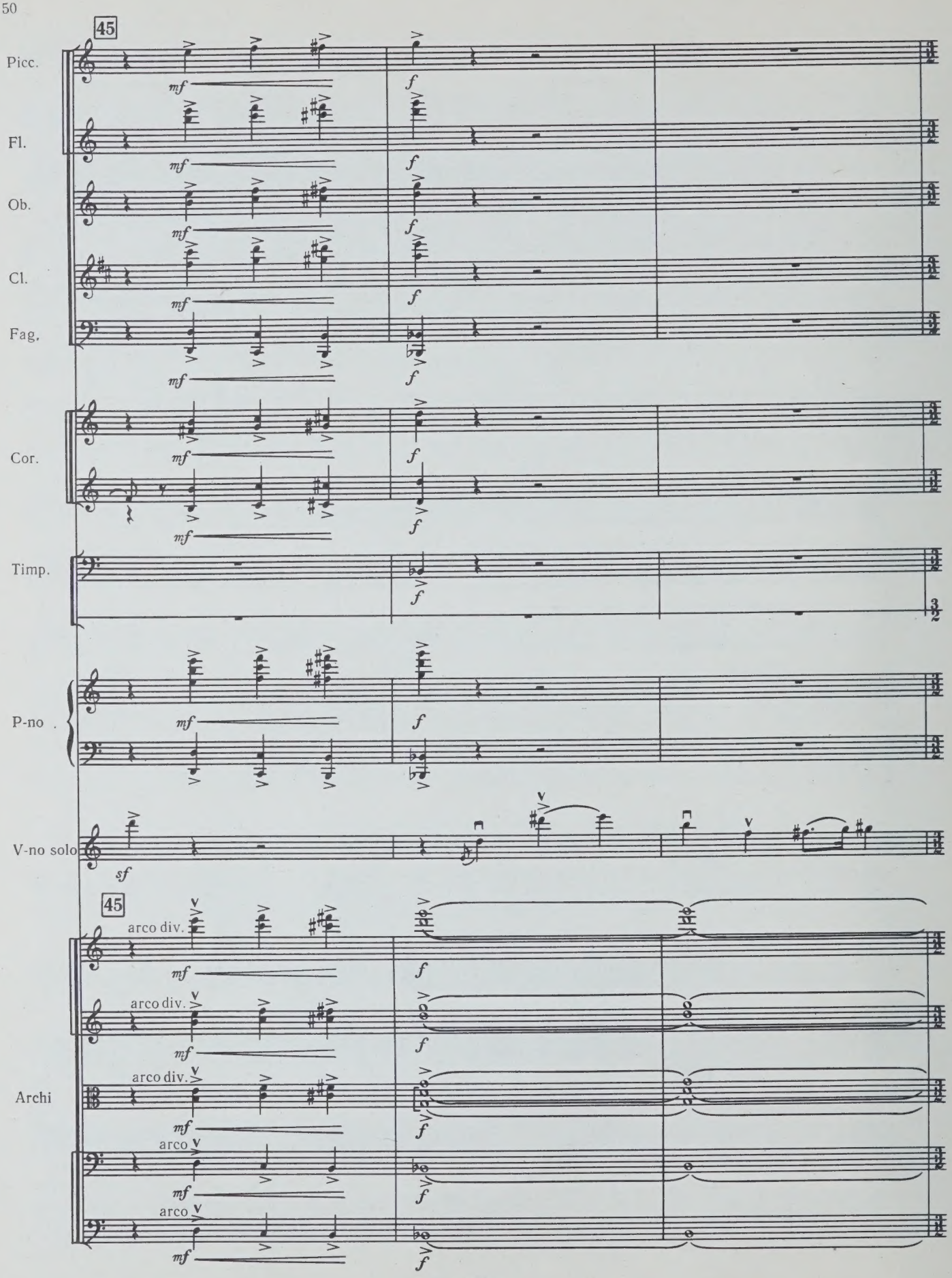
45
Picc.
Fl.
Ob.
Cl.
Fag.
Cor.
Timp.
P-no
V-no solo
sf
45
arco div.
arco div.
arco div.
Archi
arco
arco
mf
f

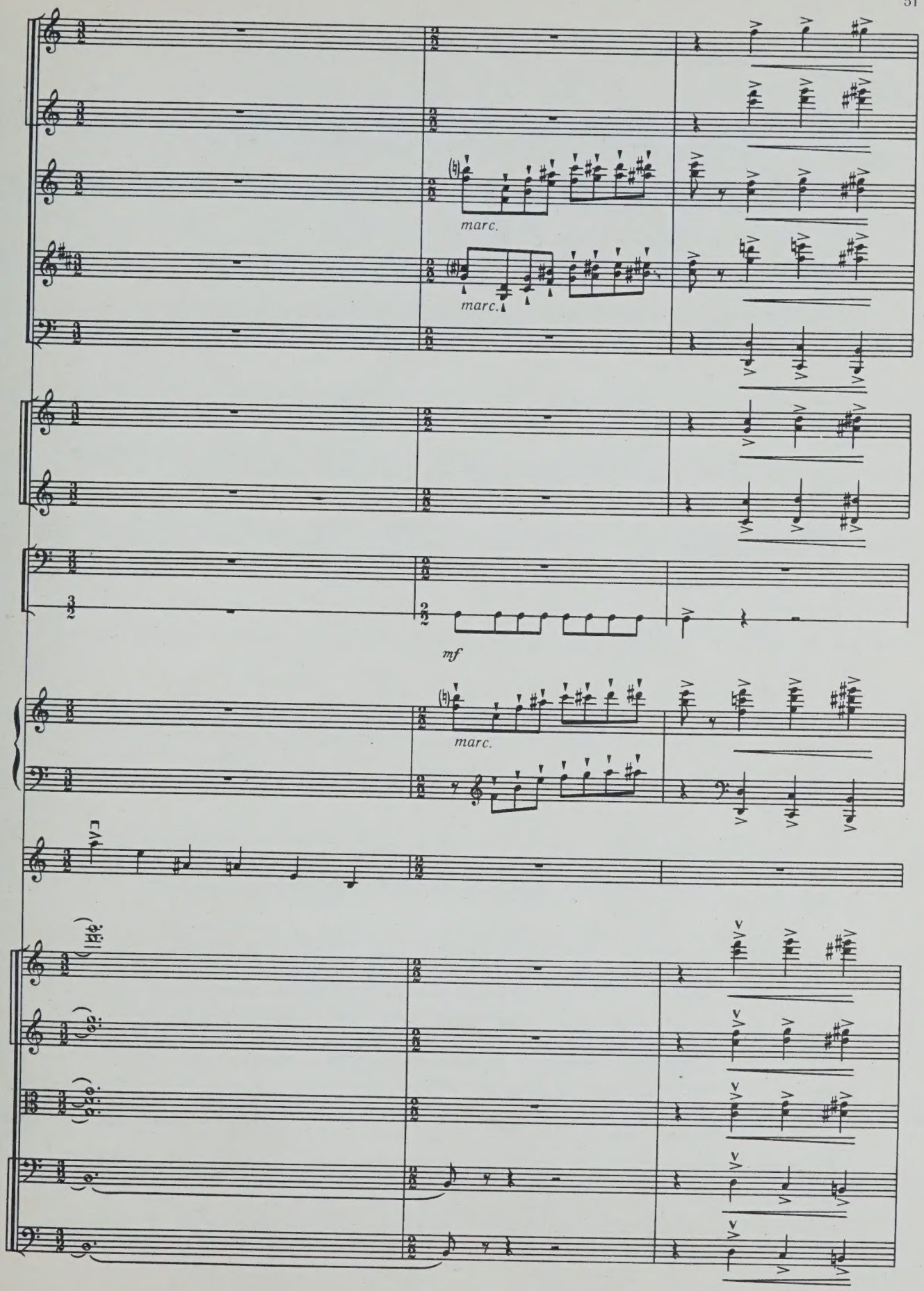
marc.
marc.
T-ro
mf
marc.

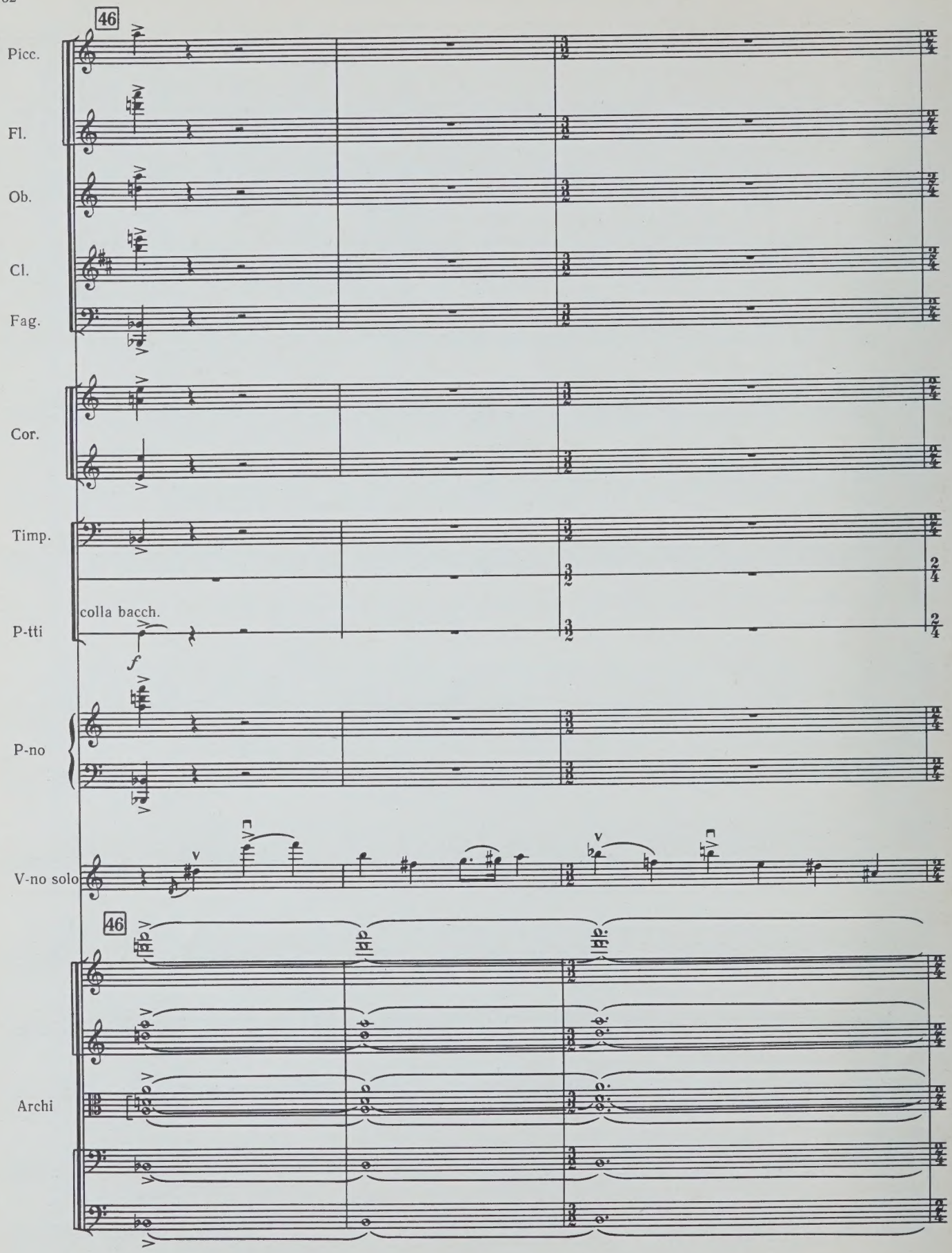
46
Picc.
Fl.
Ob.
Cl.
Fag.
Cor.
Timp.
P-tti
colla bacch.
f
P-no
V-no solo
46
Archi

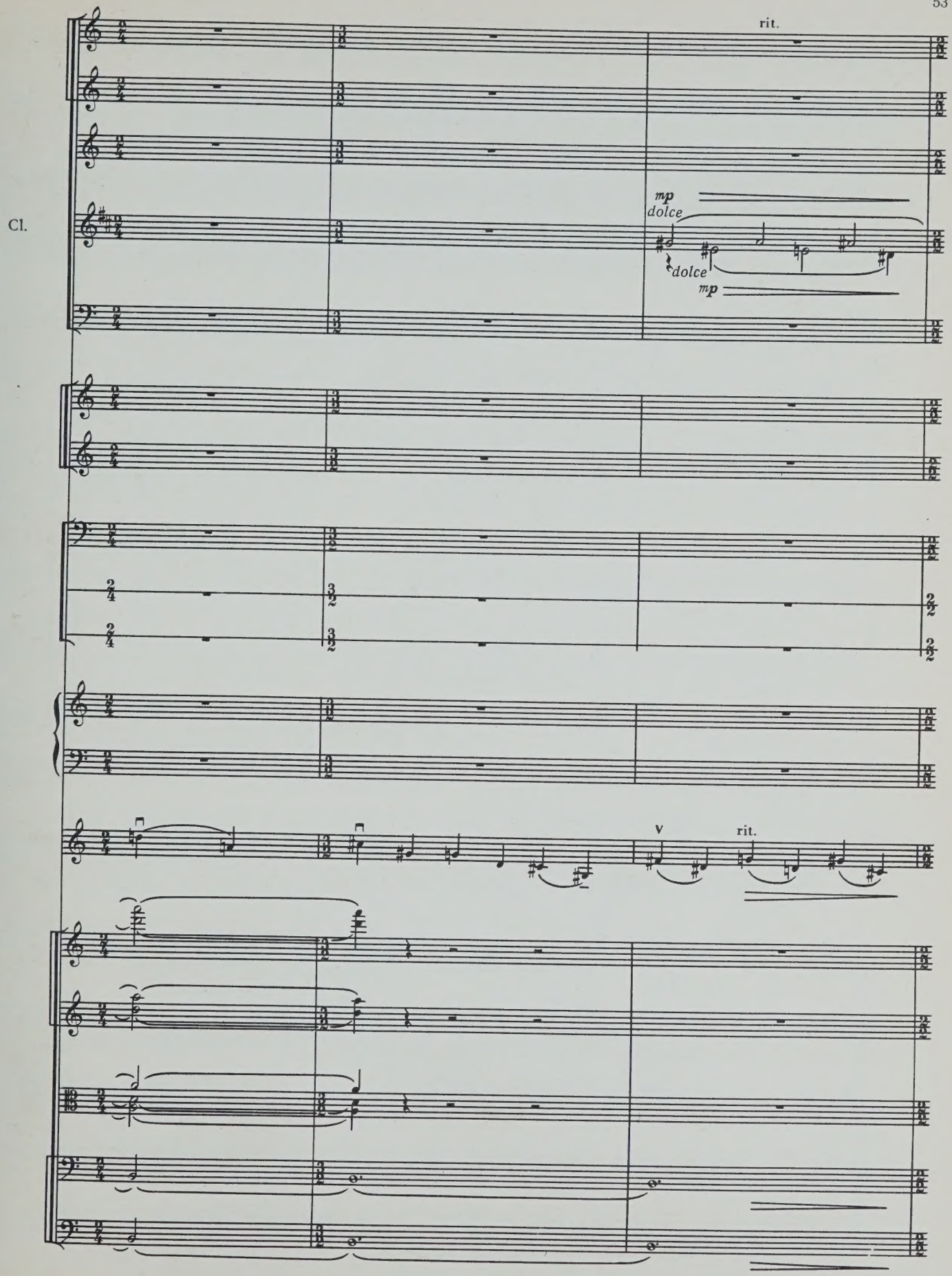
rit.
Cl.
mp
dolce
dolce
mp
rit.

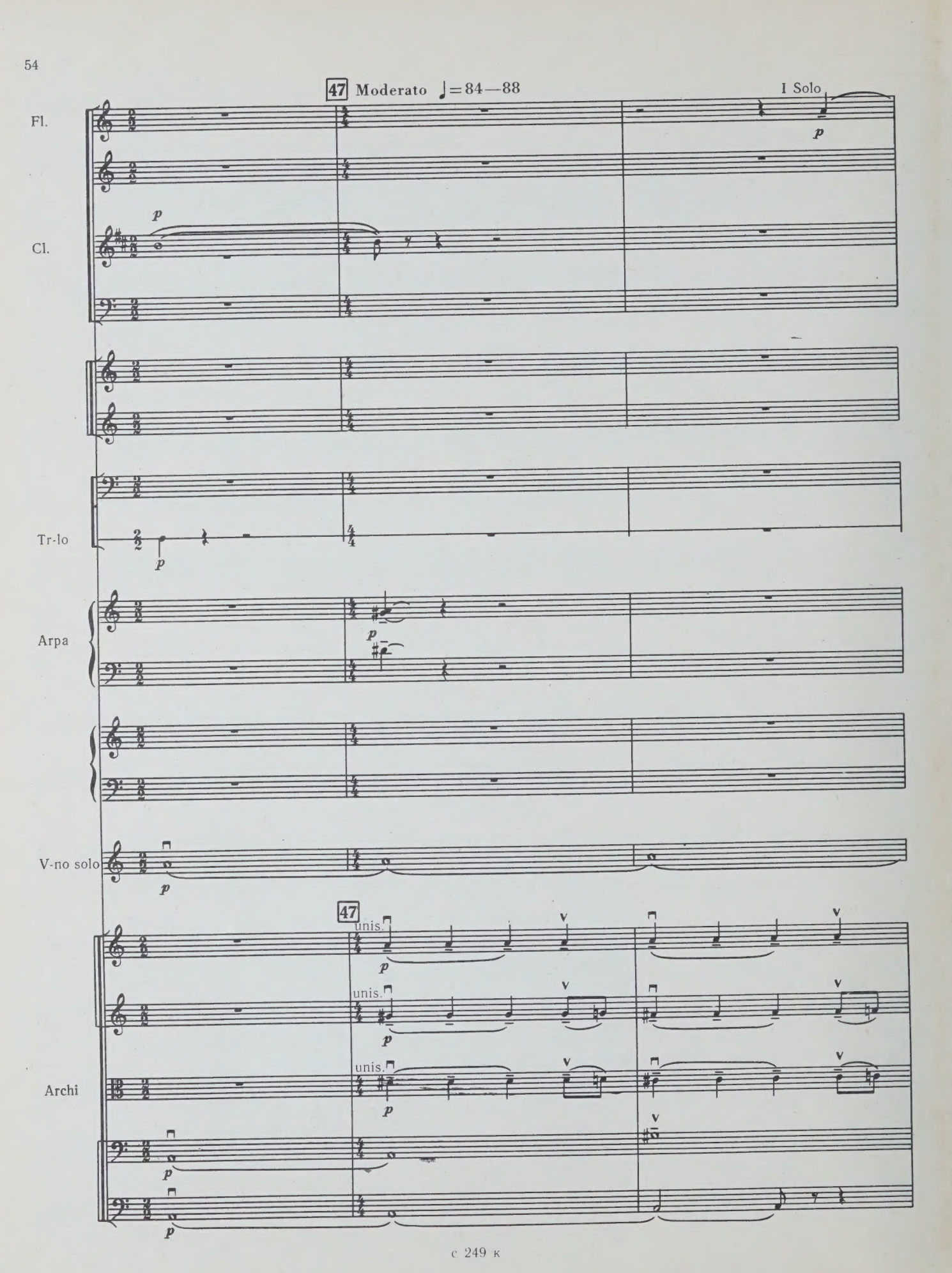
47 Moderato ♩=84—88
I Solo
Fl.
Cl.
Tr-lo
Arpa
V-no solo
47
unis.
Archi

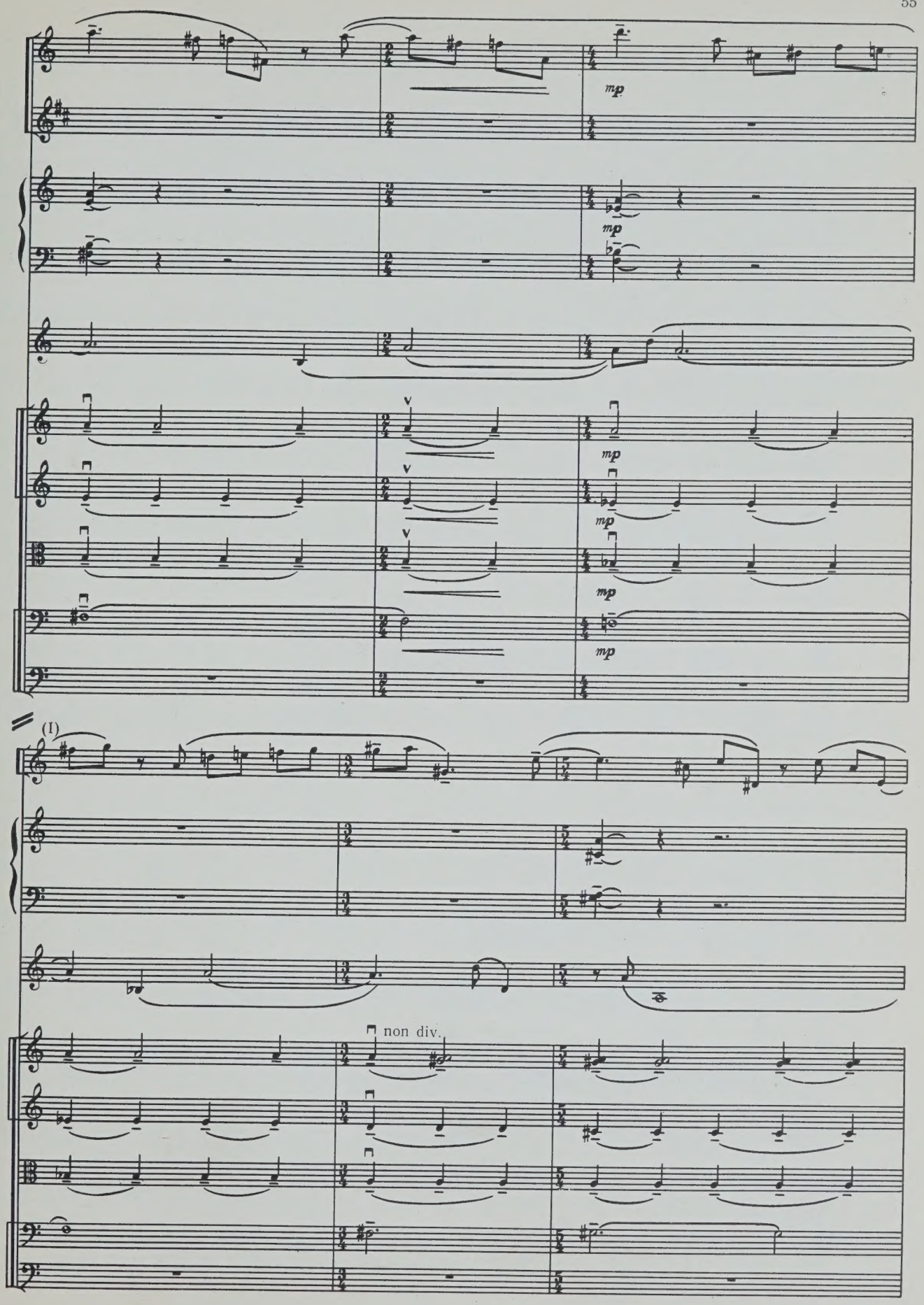
mp
mp
mp
mp
mp
mp
(I)
non div.

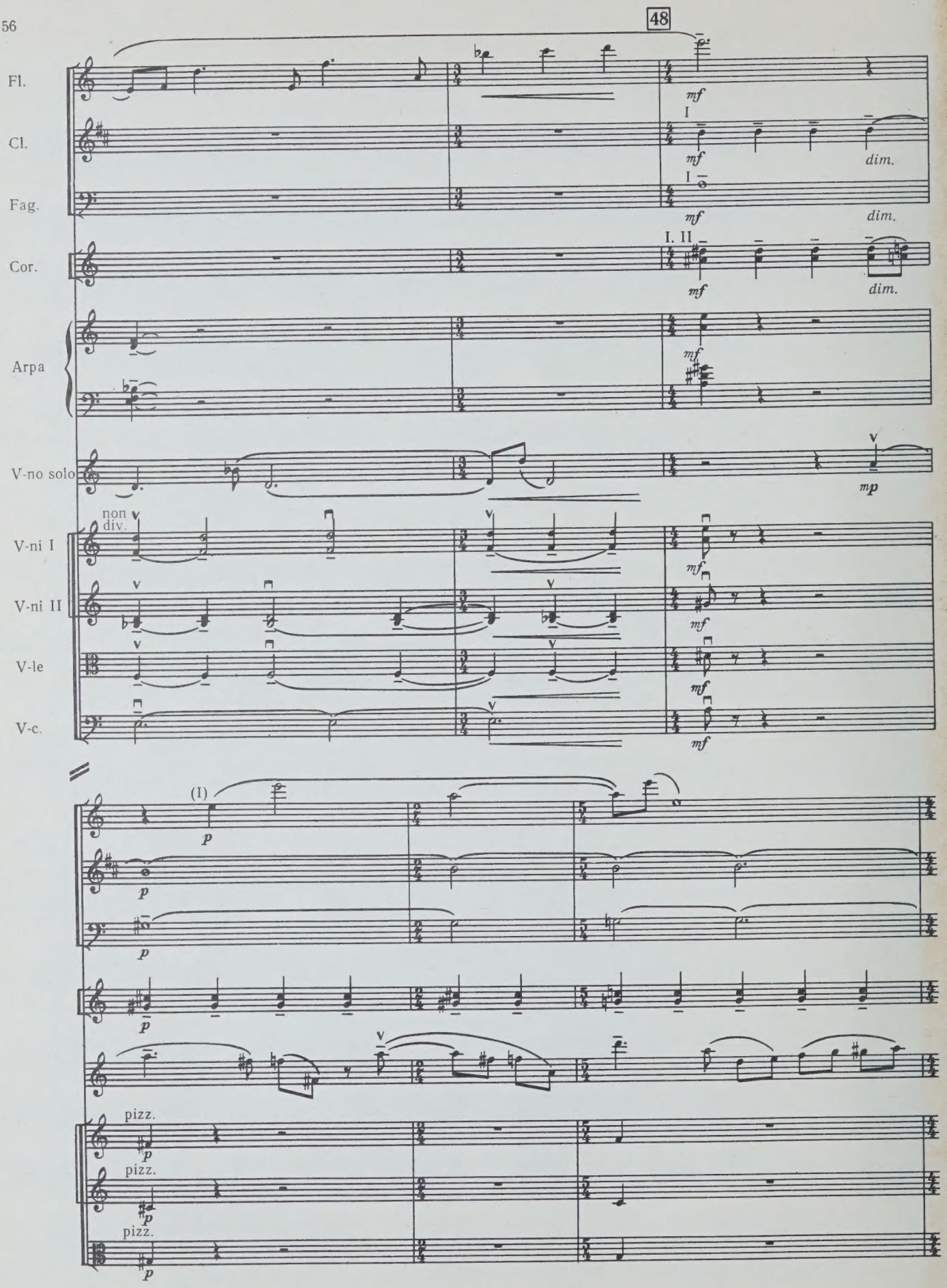
48
Fl.
Cl.
Fag.
Cor.
Arpa
V-no solo
V-ni I
V-ni II
V-le
V-c.
mf
dim.
I
I. II
mp
non div.
(I)
p
pizz.

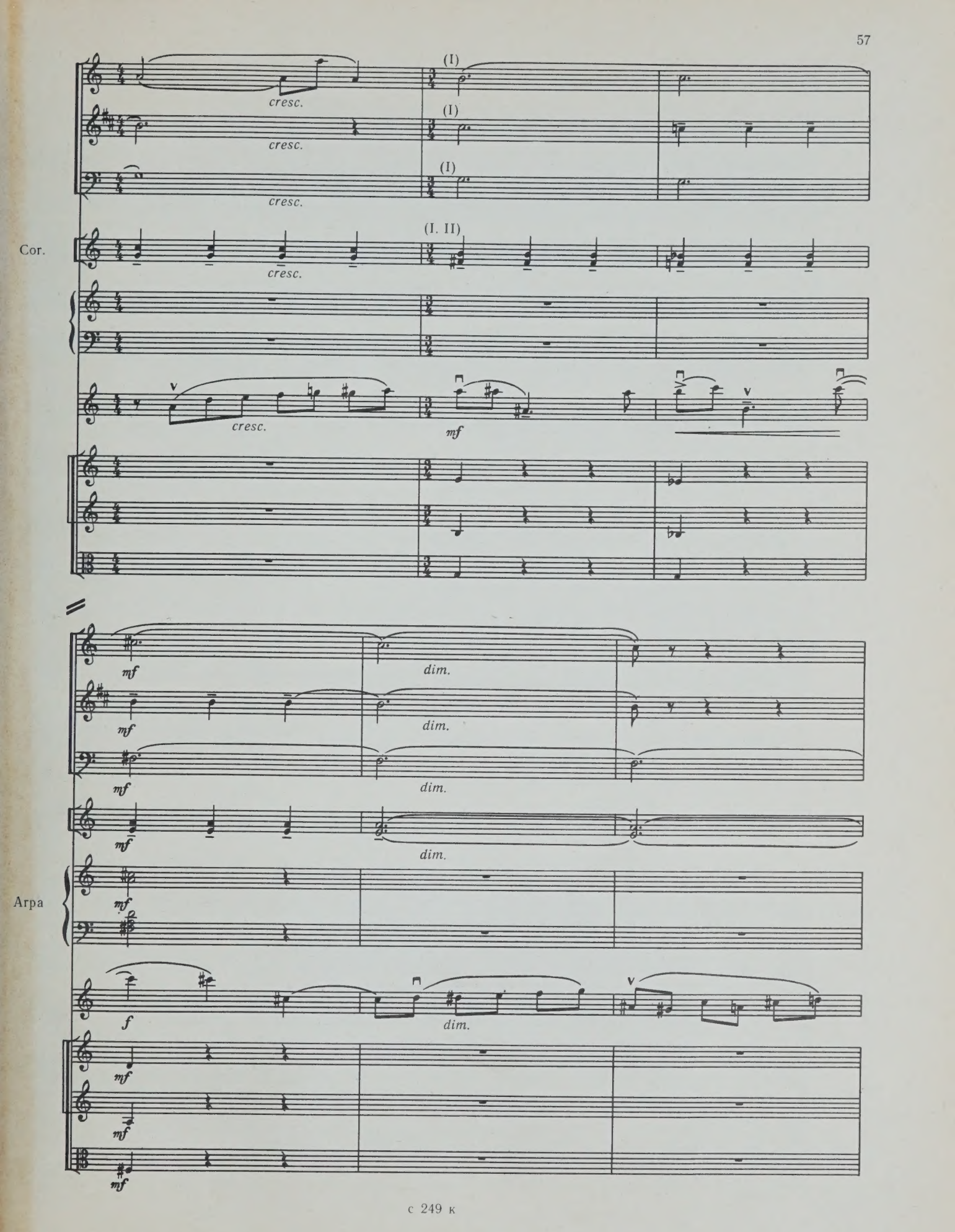
(I)
cresc.
(I)
cresc.
(I)
cresc.
Cor.
(I. II)
cresc.
cresc.
mf
mf
dim.
mf
dim.
mf
dim.
mf
dim.
Arpa
mf
f
dim.
mf
mf
mf

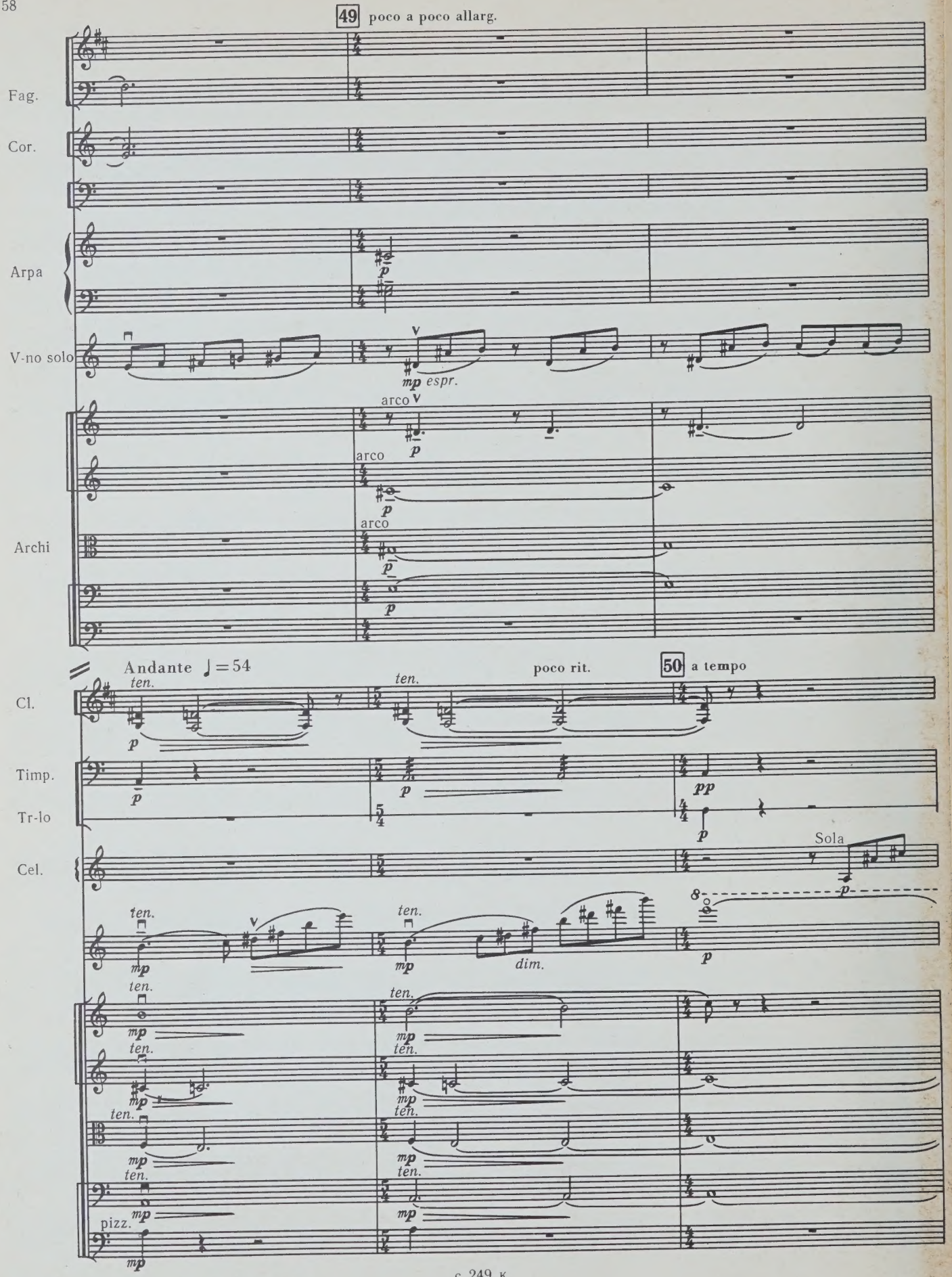
49 poco a poco allarg.
Fag.
Cor.
Arpa
V-no solo
mp espr.
arco
Archi
Andante ♩=54
ten.
poco rit.
50 a tempo
Cl.
Timp.
Tr-lo
Cel.
Sola
dim.
pizz.

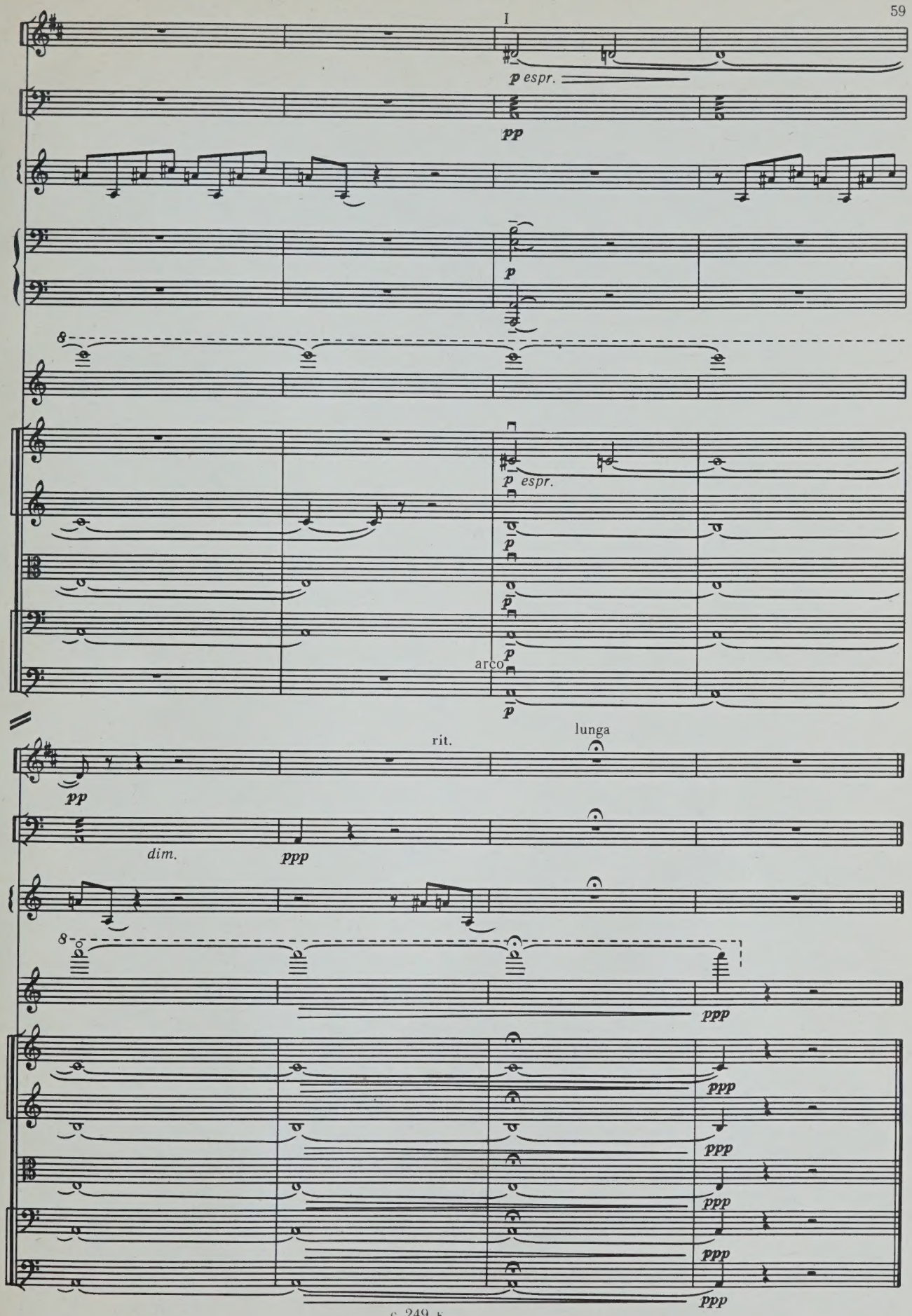
I
p espr.
pp
p
8
p espr.
p
p
p
arco
p
pp
rit.
lunga
dim.
ppp
8
ppp
ppp
ppp
ppp
ppp
ppp

1 р. 12 к.

Орест Александрович Евлахов

КОНЦЕРТ-ПОЭМА

Для скрипки и симфонического оркестра

Партитура

Редактор *А. Г. Асламазов*. Художественный редактор *Э. Е. Бордзиловская*. Техн. редактор *Т. И. Кий*. Корректоры *С. В. Петрова, Ю. А. Литовко*. Нотная графика—*М. А. Афанасьева*. Подписано к печати 13/XI 1973 г. Формат 60×90⅛. Печ. л. 7,5. Уч.-изд. л. 7,5. Тираж 280 экз. Изд. № 249. Т. пл. № 24 1974 г. Заказ № 256. Цена 1 р. 12 к. Бумага № 1. Ленинградское отделение Всесоюзного издательства „Советский композитор", Ленинград, Д-65, Невский пр., 11. Ленинградская фабрика офсетной печати № 1 Союзполиграфпрома при Государственном комитете Совета Министров СССР по делам издательств, полиграфии и книжной торговли. Ленинград, 197101, Кронверкская ул., 7.

Е $\frac{0951\text{-}605}{082\ (02)\text{-}74}$ 24-74

© „Советский композитор", 1974 г.

PLEASE DO NOT REMOVE
CARDS OR SLIPS FROM THIS POCKET

UNIVERSITY OF TORONTO LIBRARY

M
1012
E906

Evlakhov, Orest
[Concerto-poem, violin & orchestra]
Kontsert-poema dlia skripki s orkestrom

Music